

Long-term population monitoring of American Kestrels in Saskatchewan, using nest boxes.



Jared Clarke
@jaredclarke5 



Canada

Hudson Bay

ALBERTA

MANITOBA

SASKATCHEWAN

ONTARIO

QUÉBEC

NEWFOUNDLAND
AND LABRADOR



WASHINGTON

MONTANA

NORTH DAKOTA

MINNESOTA

Ottawa

Montreal

NB

PE

OREGON

IDAHO

WYOMING

SOUTH DAKOTA

WISCONSIN

MICHIGAN

Toronto

VT

MAINE

NOVA SCOTIA

San Francisco

NEVADA

UTAH

COLORADO

NEBRASKA

IOWA

ILLINOIS

Chicago

OHIO

PENN

NEW YORK

NH

MA

CT

RI

Philadelphia

MD

DE

NJ

CALIFORNIA

Las Vegas

KANSAS

MISSOURI

INDIANA

WEST VIRGINIA

VIRGINIA

Los Angeles

ARIZONA

NEW MEXICO

OKLAHOMA

ARKANSAS

TENNESSEE

NORTH CAROLINA

San Diego

Dallas

MISSISSIPPI

ALABAMA

SOUTH CAROLINA

TEXAS

GEORGIA

Getting started

- 2007
 - put up 2 boxes around Regina
 - both were occupied!
- 2008
 - put up 14 boxes
 - 8 were occupied!
 - banded 8 adult females & 30 chicks!
- 2009
 - had 11 boxes
 - again 8 occupied!
 - banded 6 adult females, 4 adult males & 8 chicks.

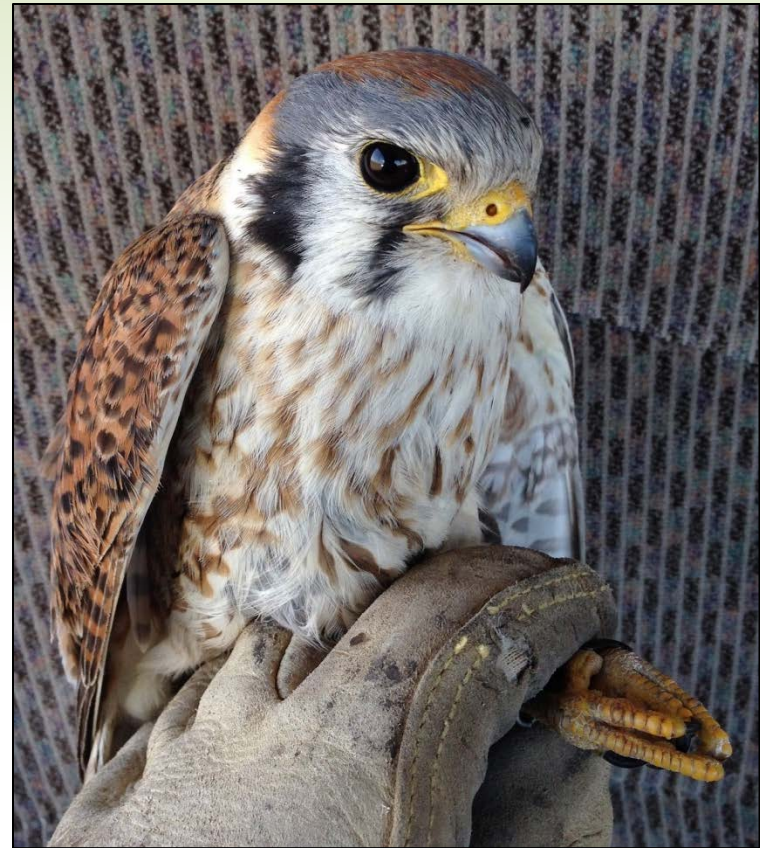

2015 – Let's Get Serious!

- Goal: Set up a long term nest box program to study American Kestrel population in Saskatchewan.

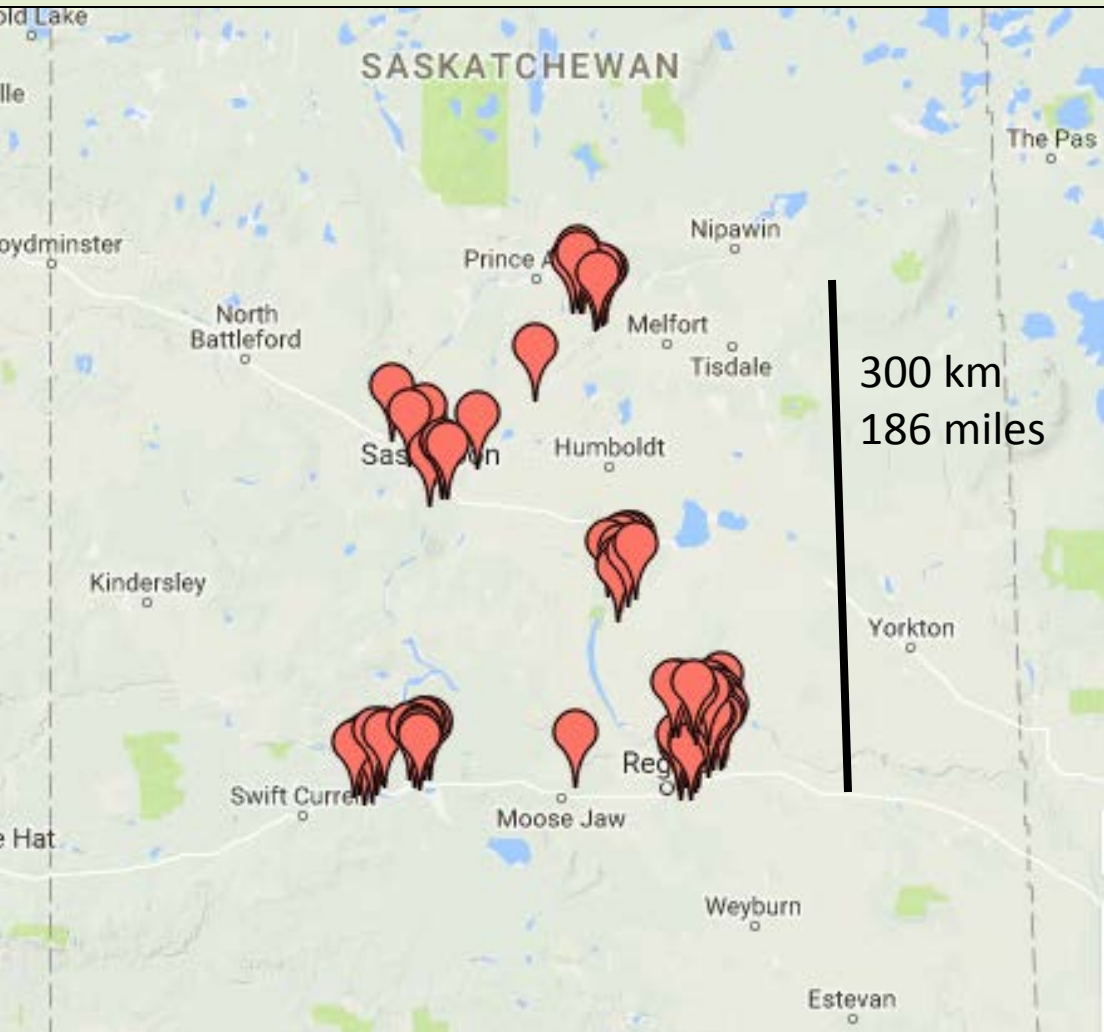

- Set up study to reduce driving and time commitment for each bander.
- 5 banders & each bander had a cluster of 10 boxes to monitor.
 - 2015 – 50 boxes
 - 2016 – 79 boxes
 - 2017 – 60 boxes?

- Standardized the boxes (Audubon Society/Art Gingert)
- Boxes placed at least 1 km apart
- Set up on power poles and trees
- Checked at least twice per year beginning and end of May, more if AMKE present
- Clean the boxes each winter







Species: AMERICAN KESTREL

Date set up: _____
Location: _____ N _____ W. Location Name: _____

Nesting Banding Data Date: _____

Band #	Age	Sex	Weight	Bander

NOTES:

- Catch females in the nest box by plugging the entrance hole
- Males are opportunistically captured with a bal-chatri

Adult Banding Data

Band #: _____ Date (DD-MON-YYYY): _____ Time (24h): _____
Age: _____ Sex: _____ Body Condition (1-5): _____
Wing Chord: _____ Tail: _____ Weight: _____
Method of Captured: Bal-chatri In Nestbox
Primaries Secondaries Notes: _____
Left: _____
Right: _____

Band #: _____ Date (DD-MON-YYYY): _____ Time (24h): _____
Age: _____ Sex: _____ Body Condition (1-5): _____
Wing Chord: _____ Tail: _____ Weight: _____
Method of Captured: Bal-chatri In Nestbox
Primaries Secondaries Notes: _____
Left: _____
Right: _____



Nest data

Box location: _____ Nest height (m): _____

Date (DD-MON-YYYY)	Time	Adults	Eggs	Chick	Notes (Include prey items)

Nest outcome: _____ # of chicks fledged: _____
Reason for nest failure: _____



Results

- **2015 (50 boxes)**
 - 8% active nests (n=4), 2 successful
 - Banded 3 adult females, 1 male & 10 nestlings
 - 50% occupancy by European Starlings (n=25)
- **2016 (79 boxes)**
 - 12% active nests (n=10), 7 successful
 - Banded 7 adult females, 0 males & 35 nestlings
 - Recaptured 1 male from 2015
 - 59% occupancy by European Starlings (n=47)



2015

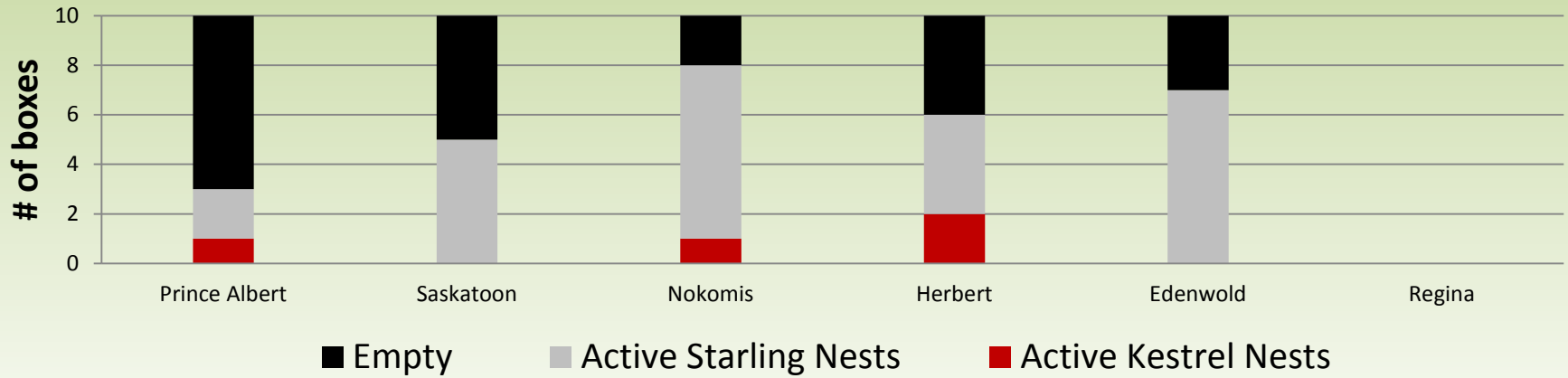

2016

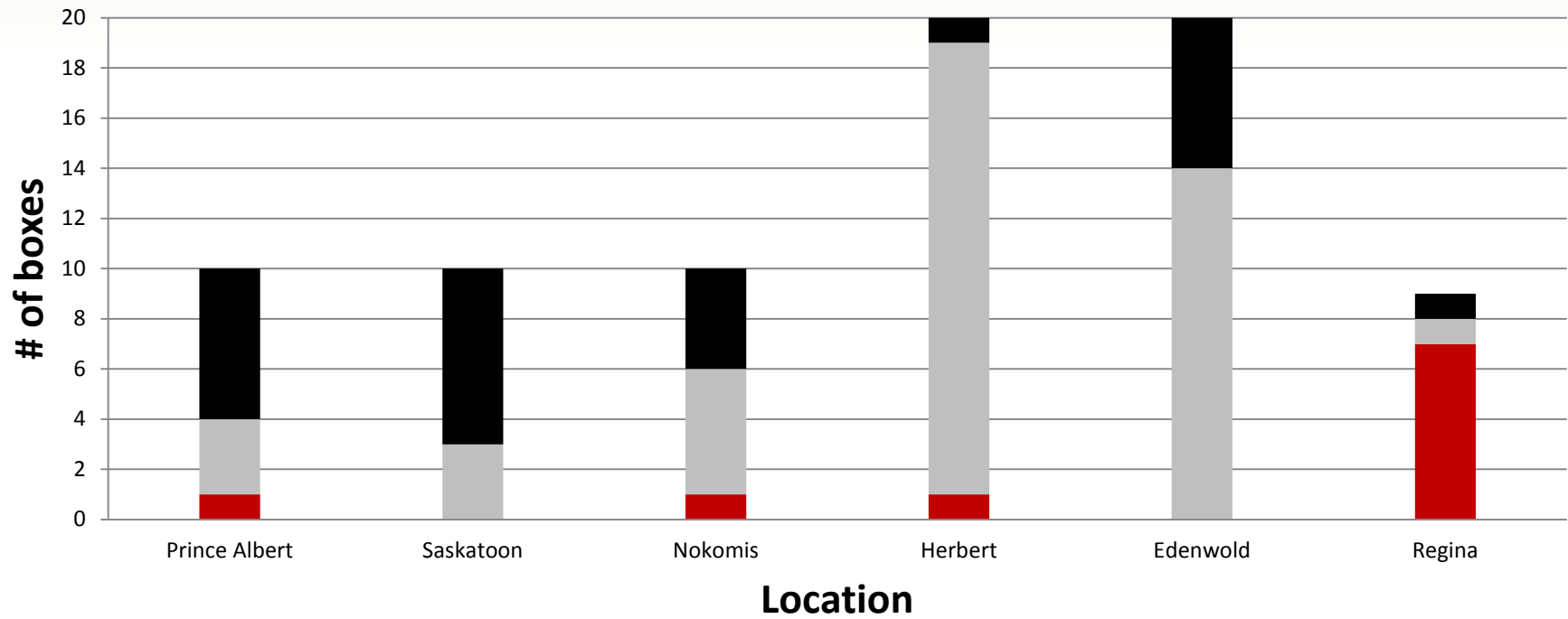

A couple other interesting things





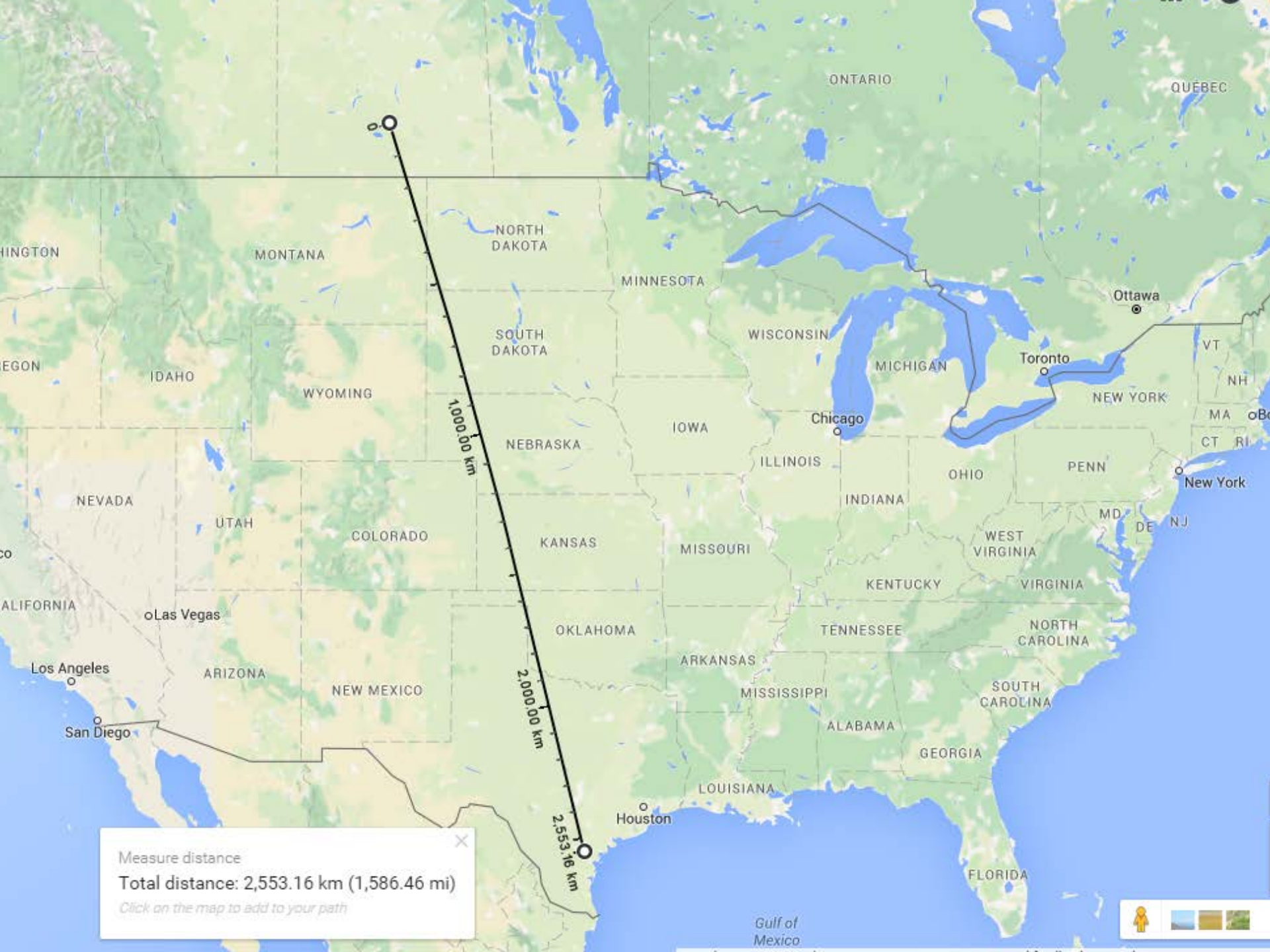

Measure distance ✕
Total distance: 2,553.16 km (1,586.46 mi)
Click on the map to add to your path



Gulf of Mexico



Rotate the view



Hide imagery



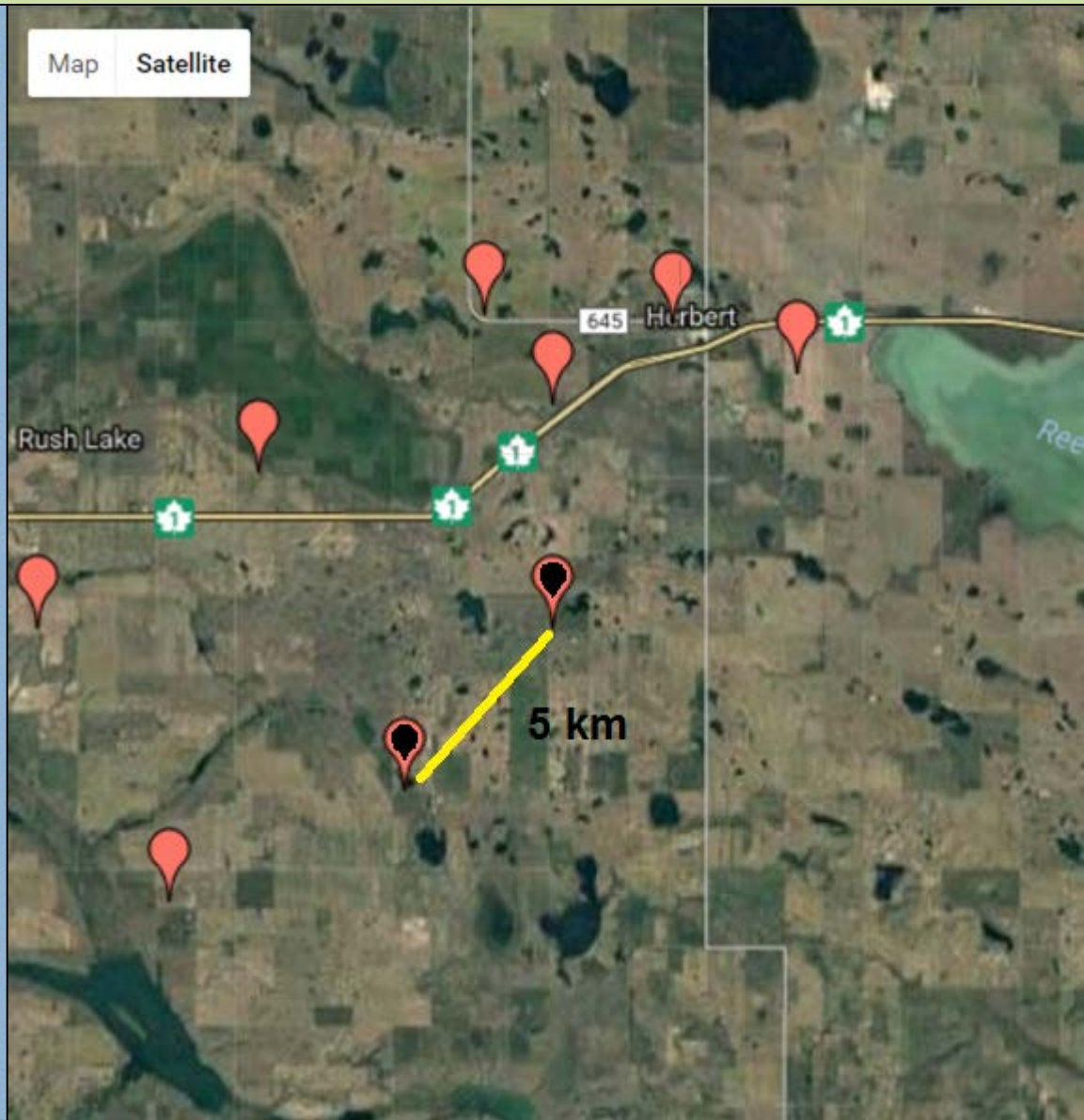



Thank you to my team:

Randy McCulloch (Herbert)

Joseph Kotlar (Nokomis)

Adam Crosby (Saskatoon)

Matthew Tokaruk (Prince Albert)