

NEST BOX PROGRAMS FOR AMERICAN KETRELS AN INVALUABLE TOOL FOR RESEARCH AND CONSERVATION

**John A. Smallwood
Montclair State University**



TALK OUTLINE

Behavior and Ecology

Population Decline

Nest Boxes for Research and Conservation

Monitoring Populations

Chick Growth and Development

Operating Nest Box Programs















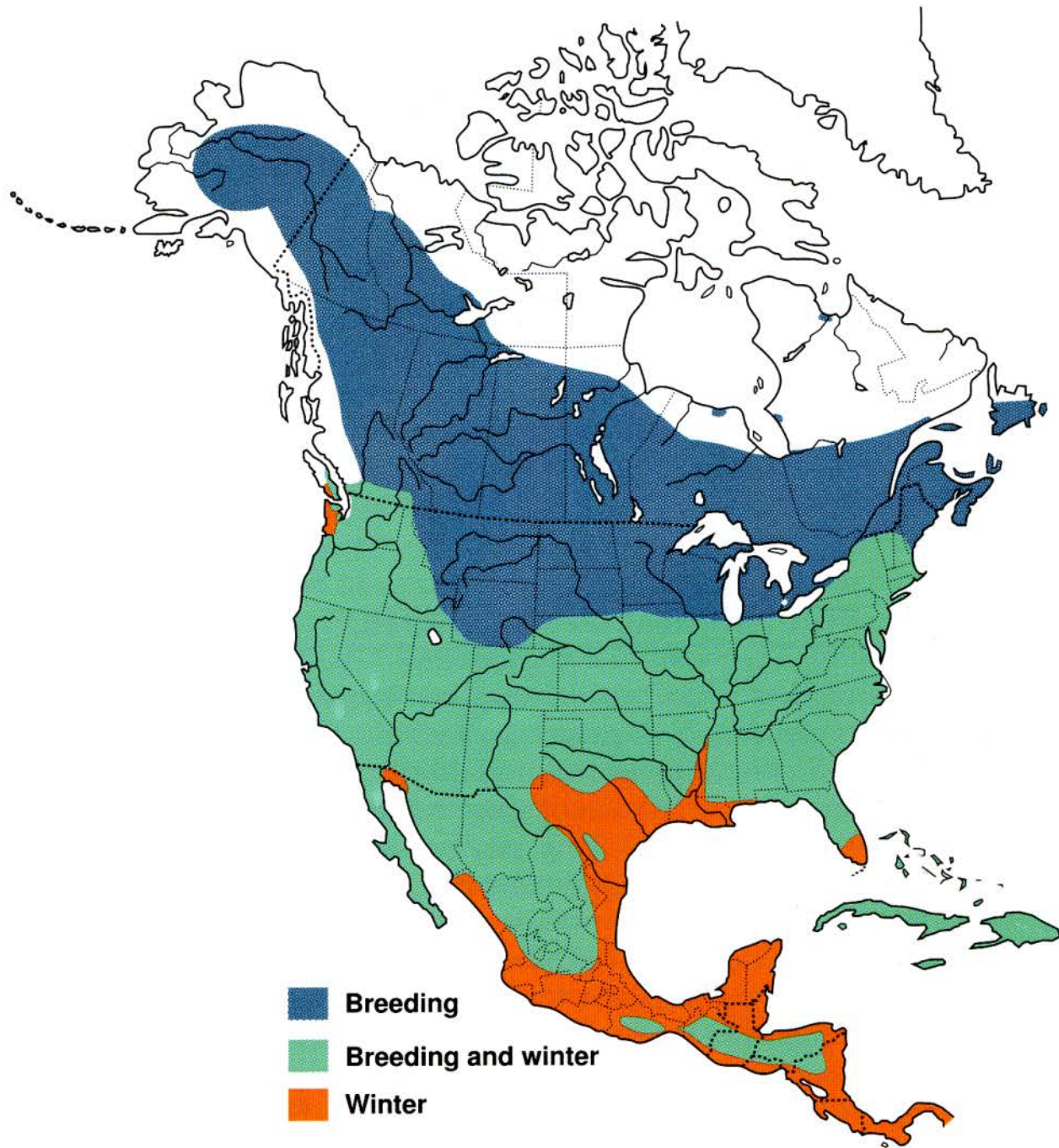



T. Saunders

TALK OUTLINE

Behavior and Ecology

Population Decline

BREEDING BIRD SURVEY: 1966-2013

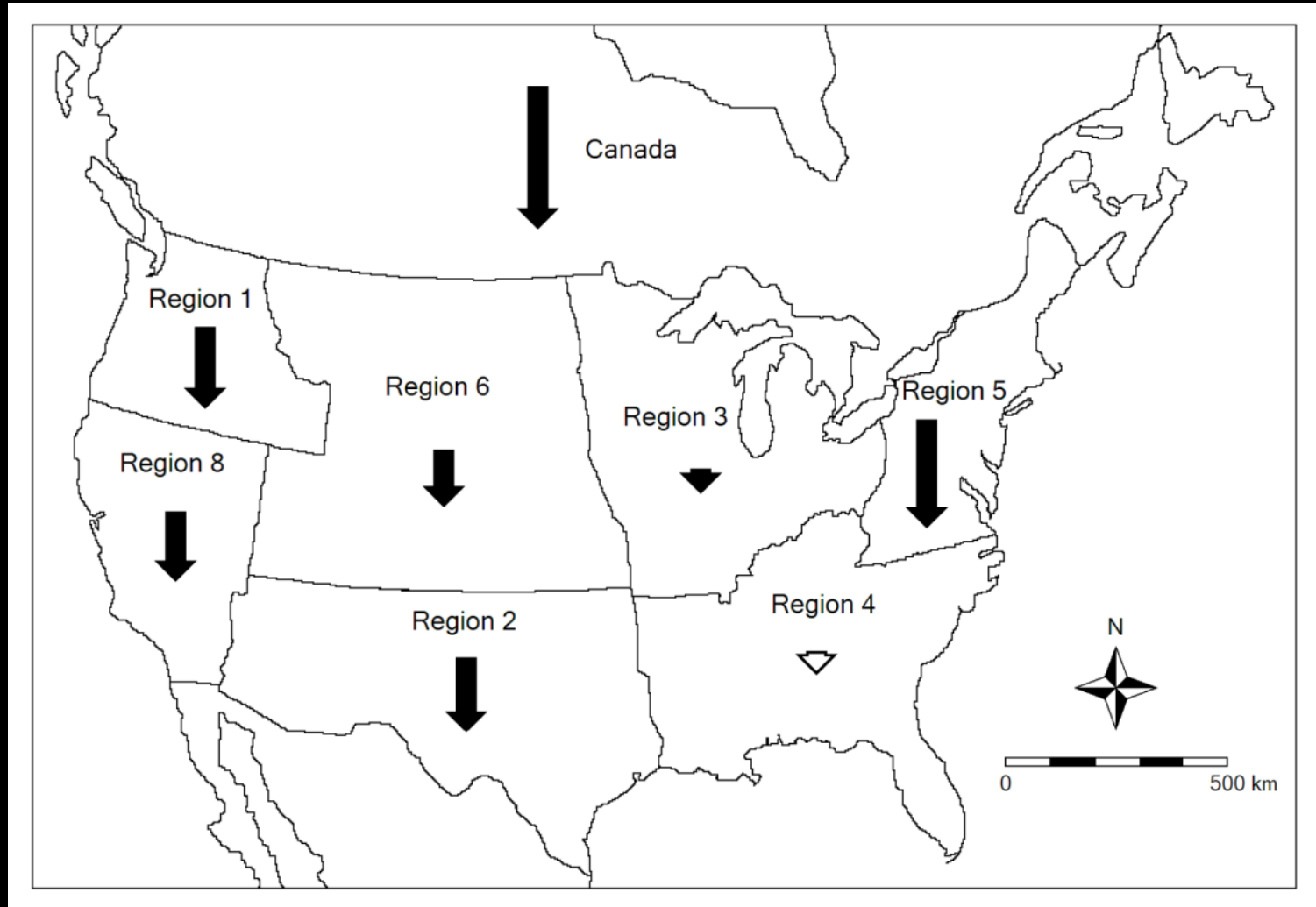

AUTUMN KESTREL COUNTS

CAPE MAY: 1976-2016

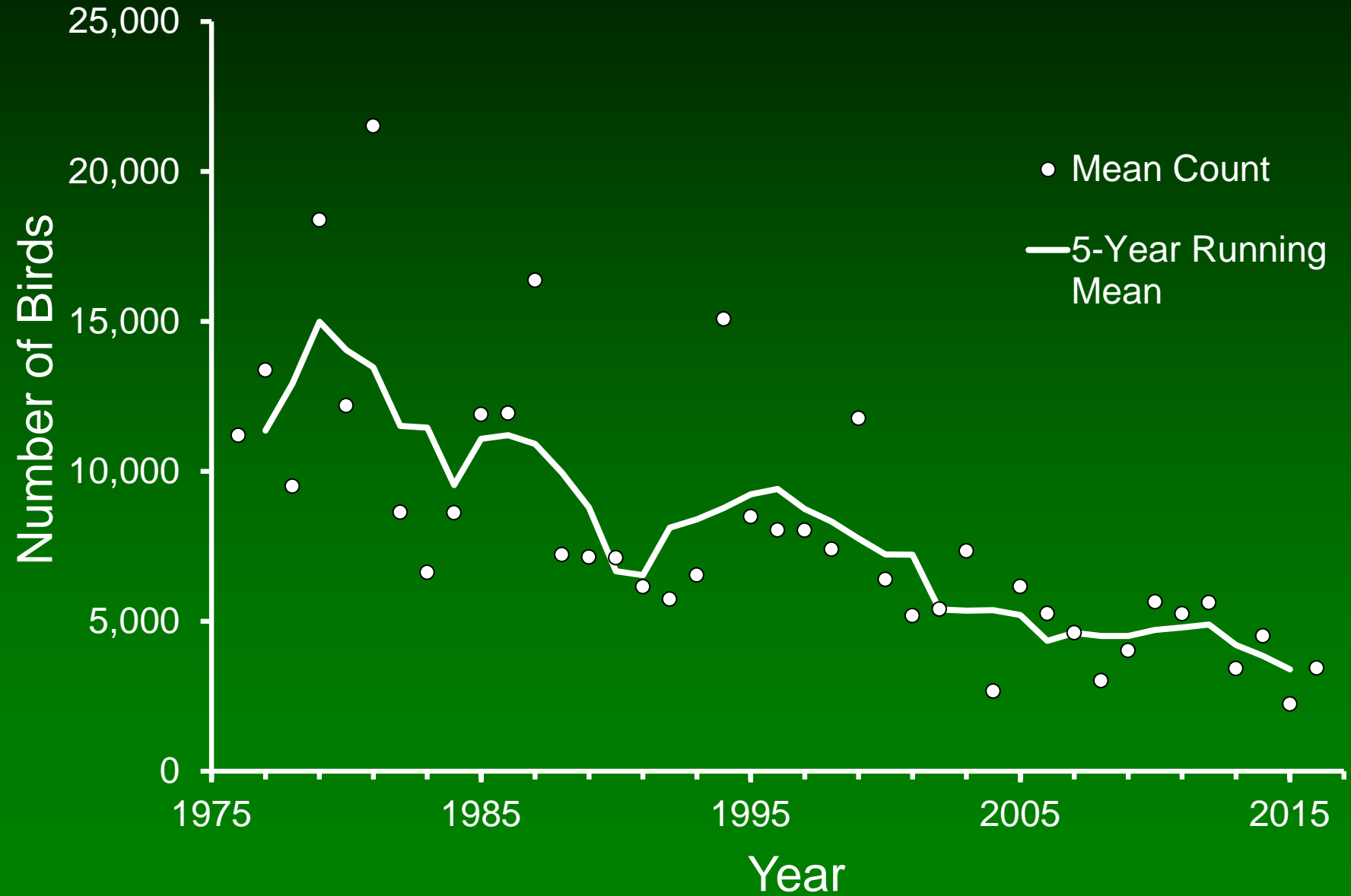

WHY ARE KESTRELS DECLINING IN NORTH AMERICA?

- **West Nile Virus**

West Nile Virus in the United States, 1999 - 2002

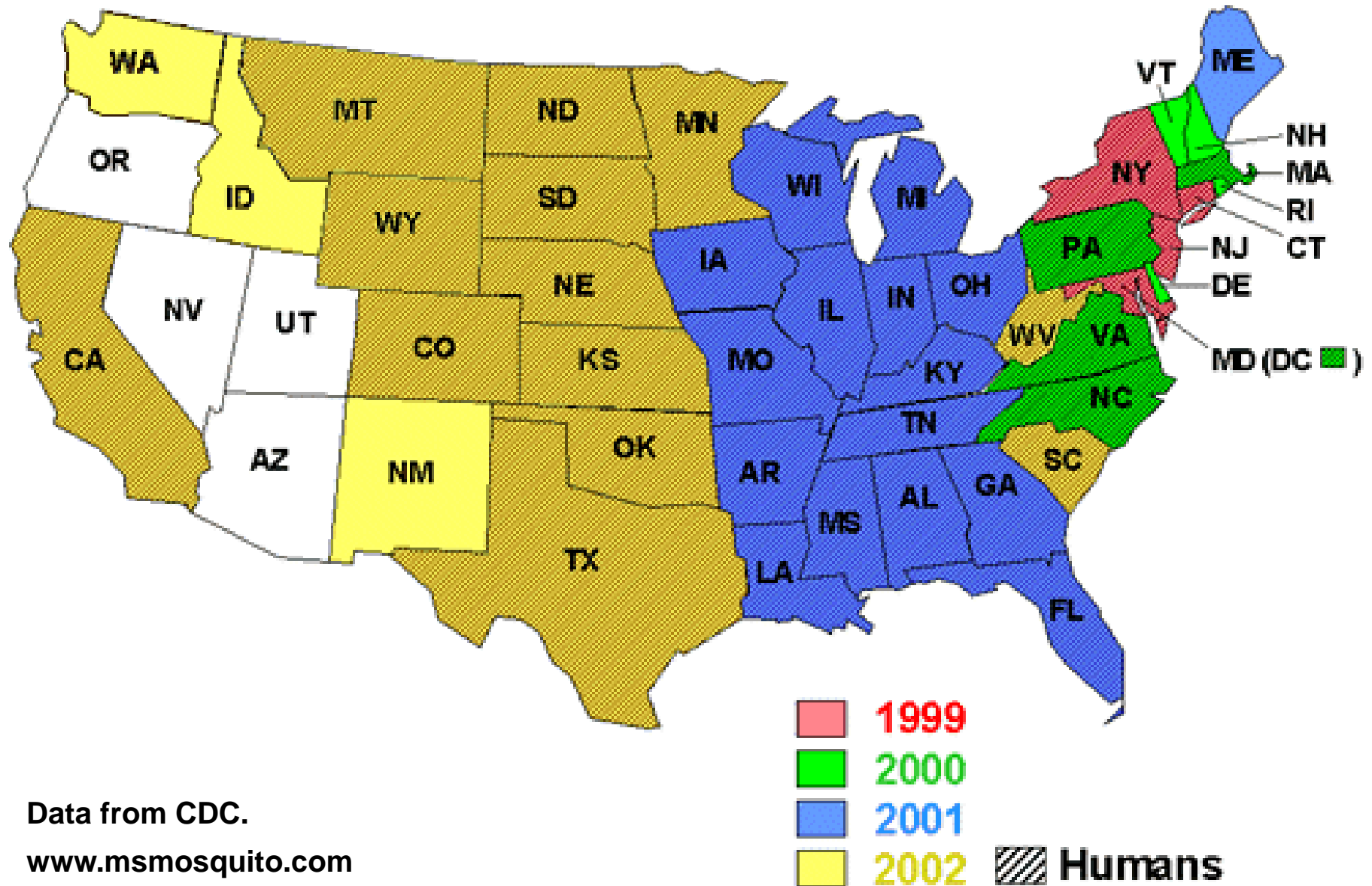

Data from CDC.

www.ms mosquito.com

WHY ARE KESTRELS DECLINING IN NORTH AMERICA?

- West Nile Virus
- Cooper's Hawks



USGS BREEDING BIRD SURVEY PHYSIOGRAPHIC STRATA

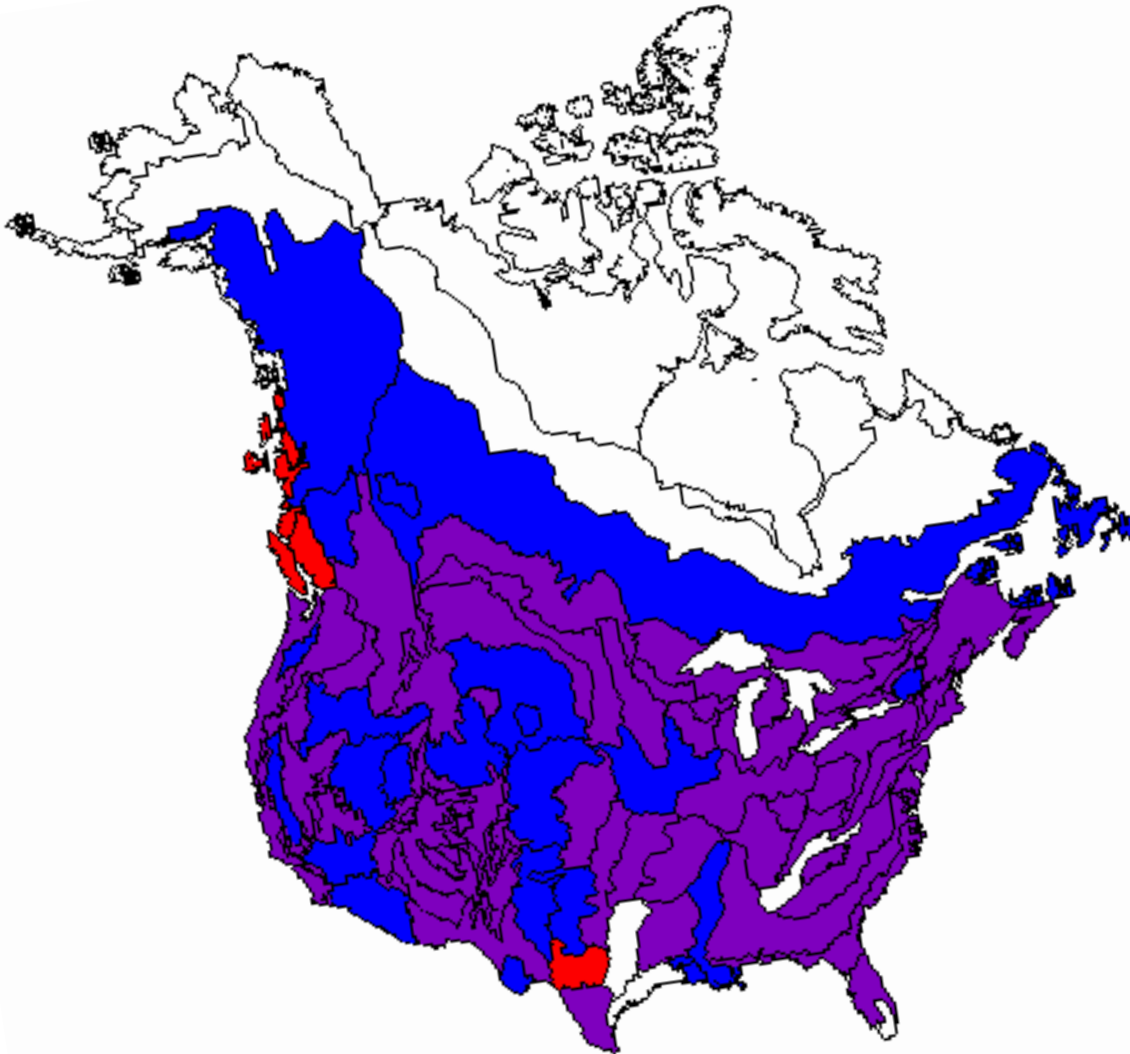

Kestrels



Cooper's Hawks

USGS BREEDING BIRD SURVEY, 1966-2005

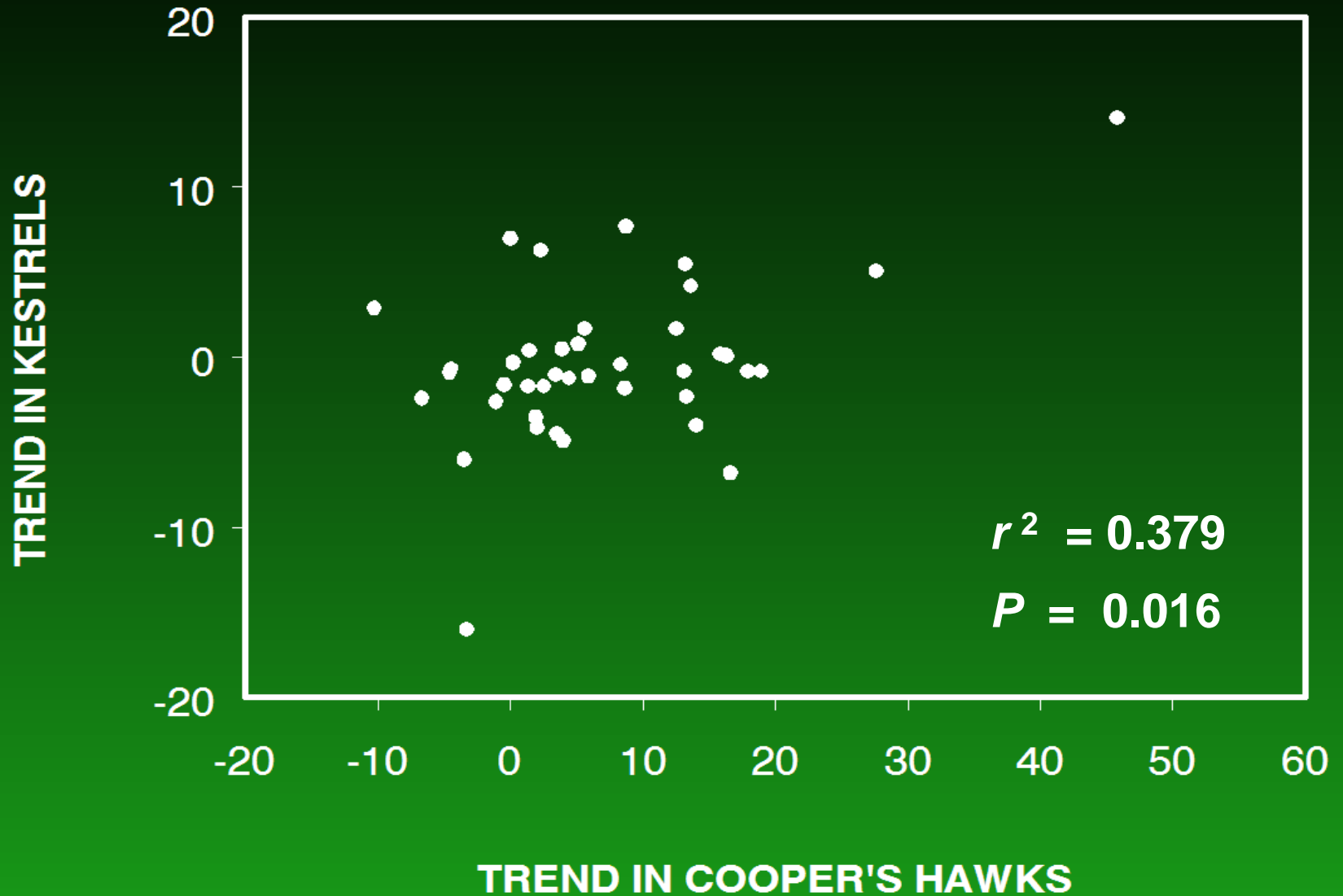

NAS CHRISTMAS BIRD COUNTS

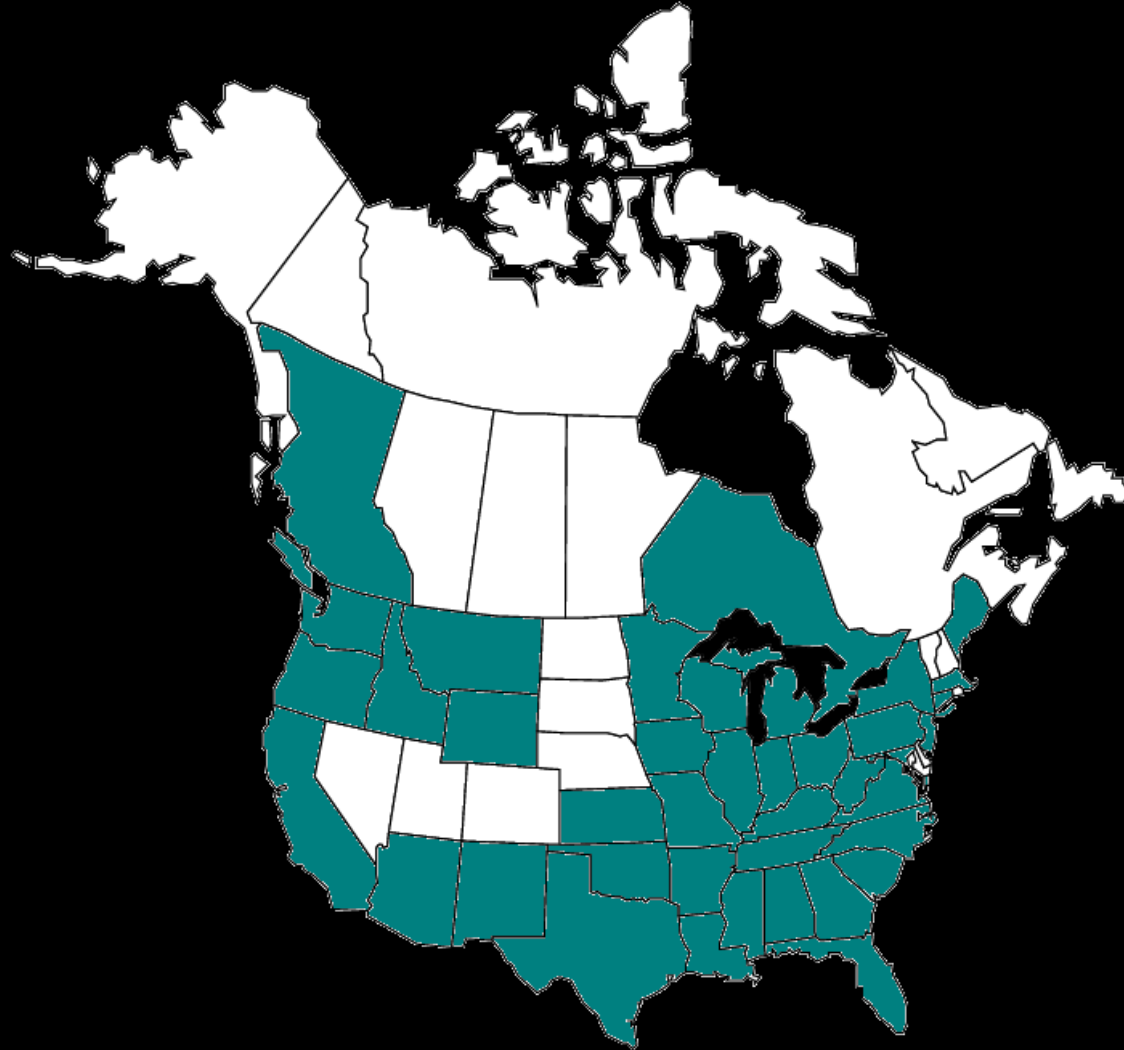

NAS CHRISTMAS BIRD COUNTS, 1959-1988

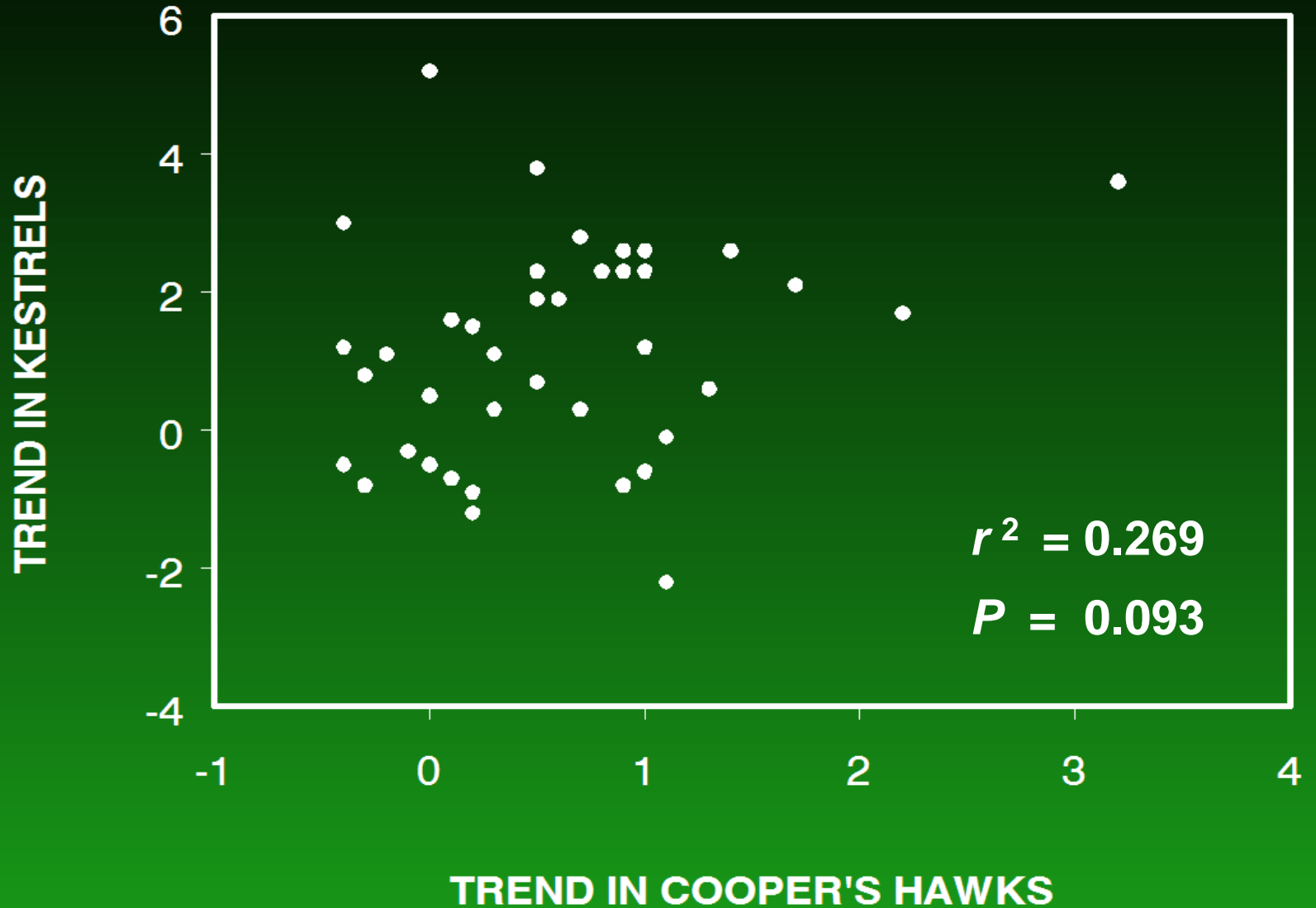

WHY ARE KESTRELS DECLINING IN NORTH AMERICA?

- West Nile Virus
- Cooper's Hawks
- **Habitat Loss and Degradation**



WHY ARE KESTRELS DECLINING IN NORTH AMERICA?

- West Nile Virus
- Cooper's Hawks
- Habitat Loss and Degradation
- Pesticides and Pollutants

TALK OUTLINE

Behavior and Ecology

Population Decline

Nest Boxes for Research and Conservation



TALK OUTLINE

Behavior and Ecology

Population Decline

Nest Boxes for Research and Conservation

Monitoring Populations



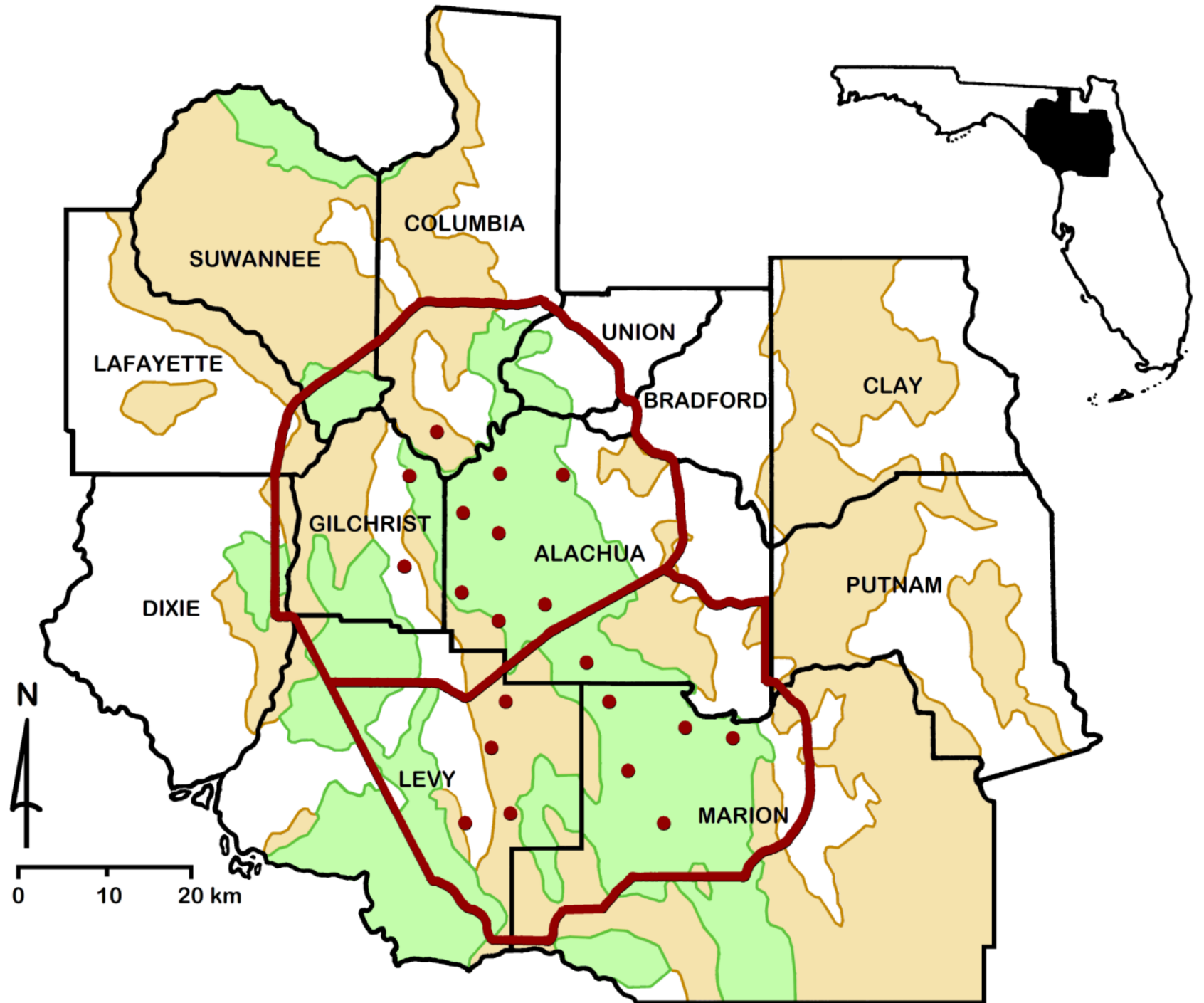

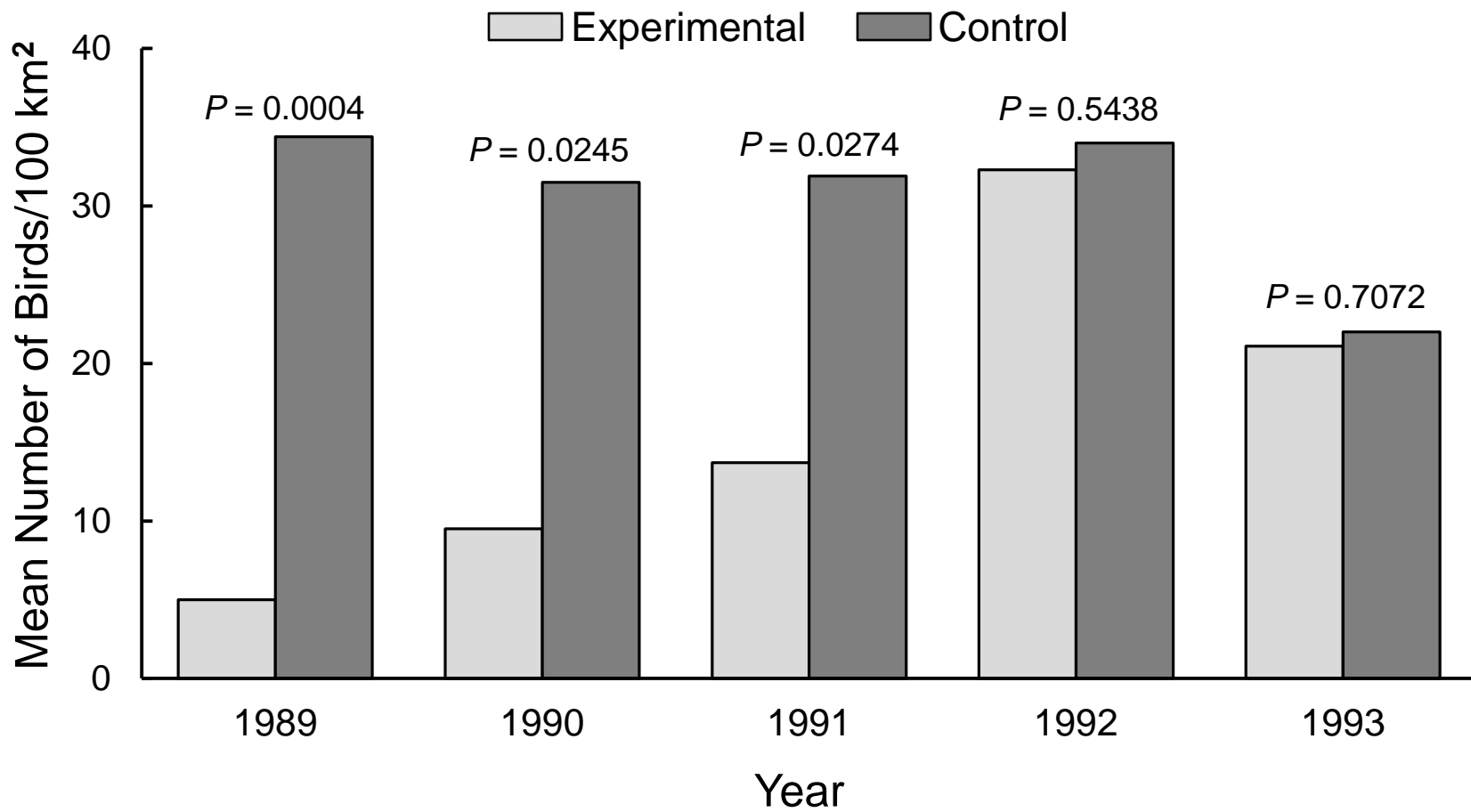



KESTRELS BREEDING IN NEST BOXES IN NORTHWESTERN NEW JERSEY

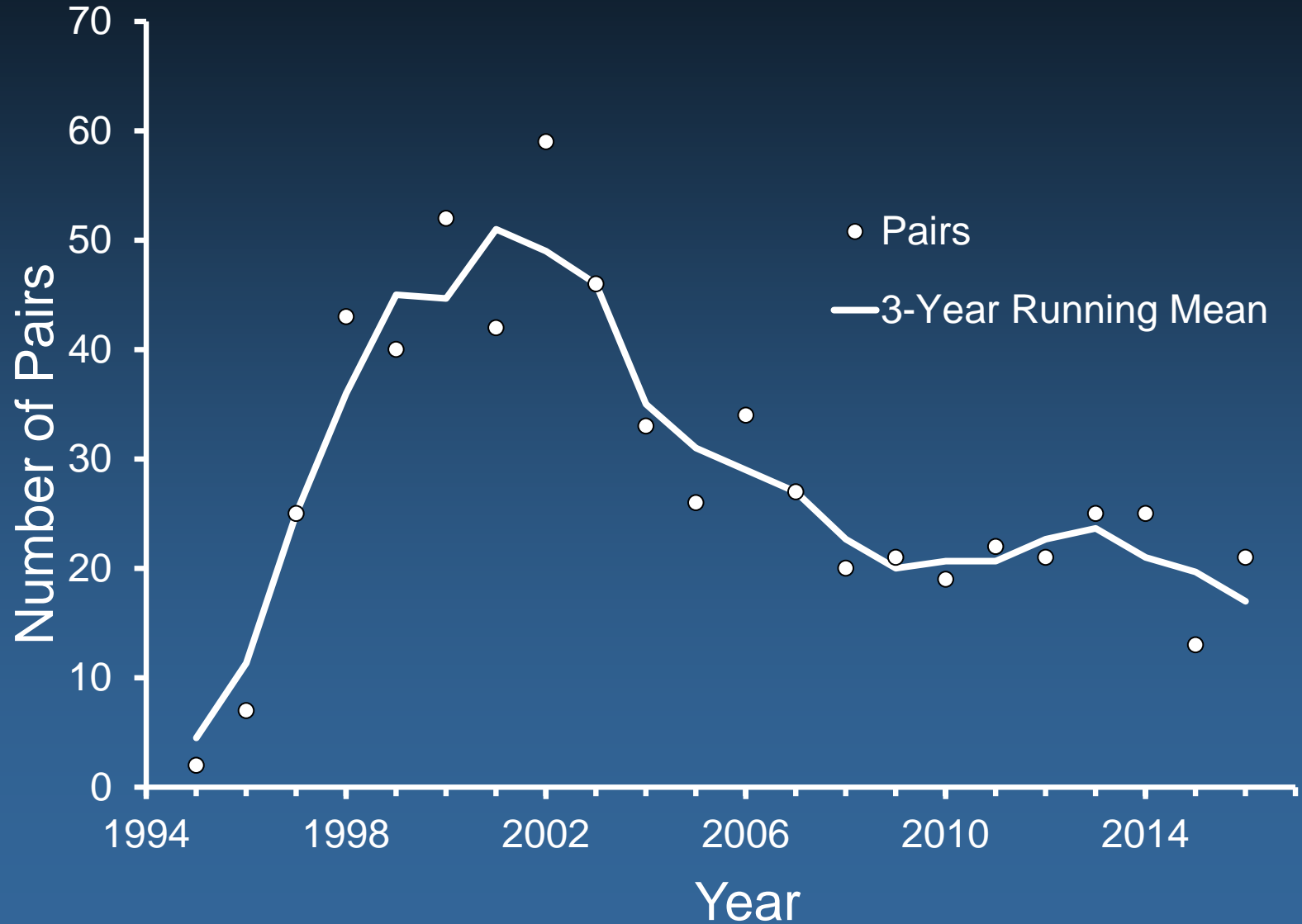

KESTREL COUNTS IN NEW JERSEY BREEDING BIRD SURVEY: 1966-2015

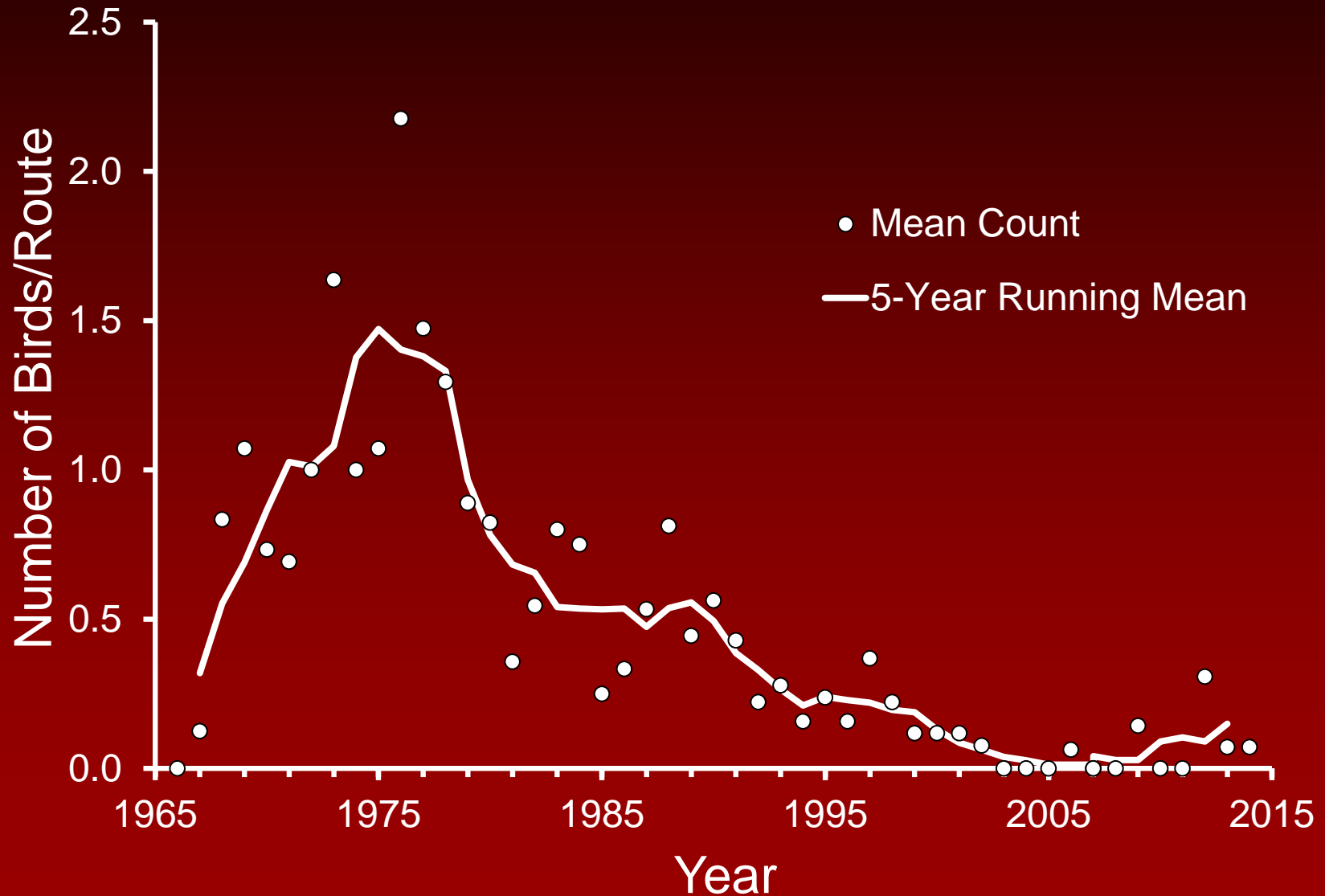

NEST BOX PROGRAMS FOR AMERICAN KESTRELS



NEST BOX USE BY KESTRELS IN NORTH AMERICA

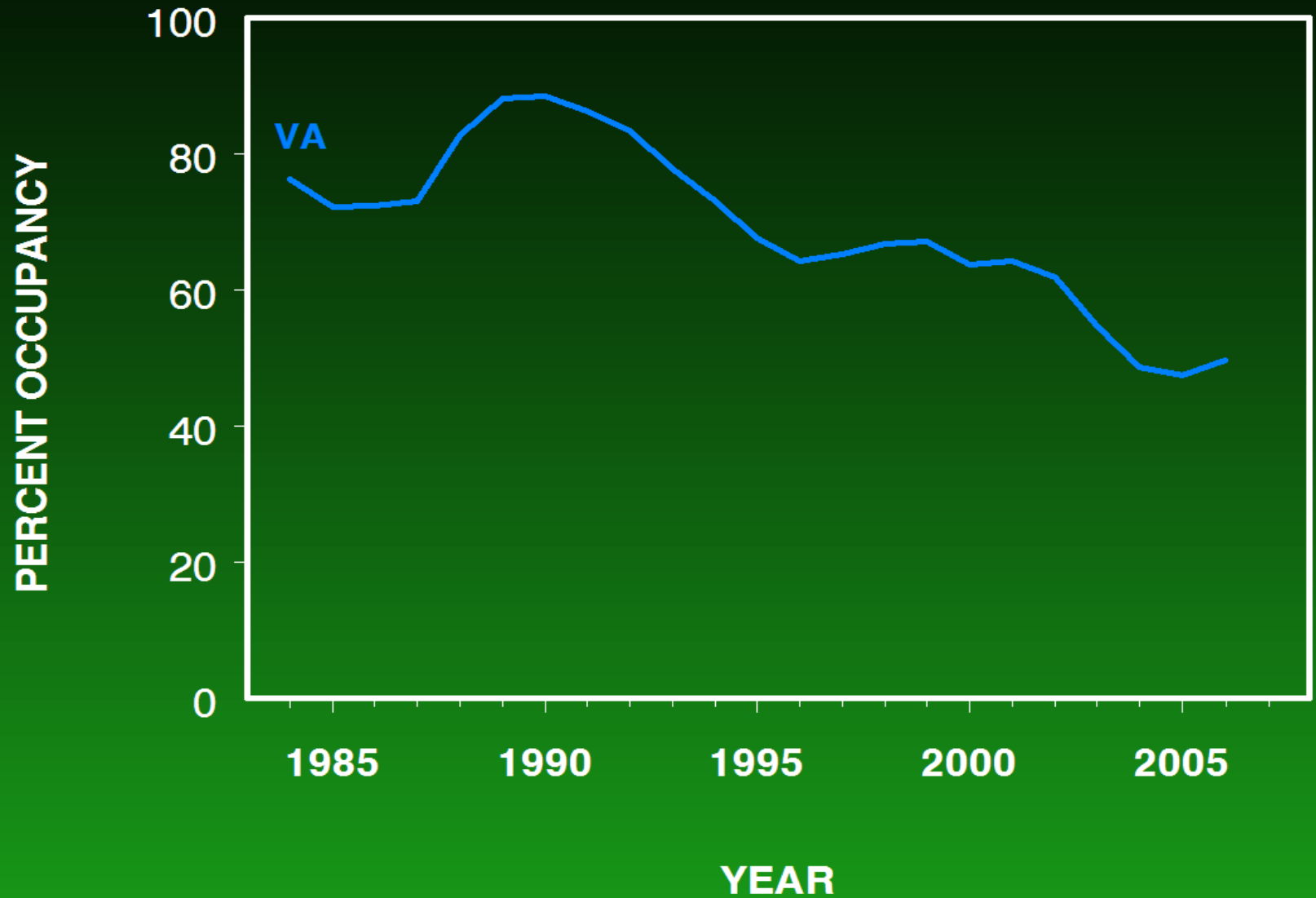

NEST BOX USE BY KESTRELS IN NORTH AMERICA

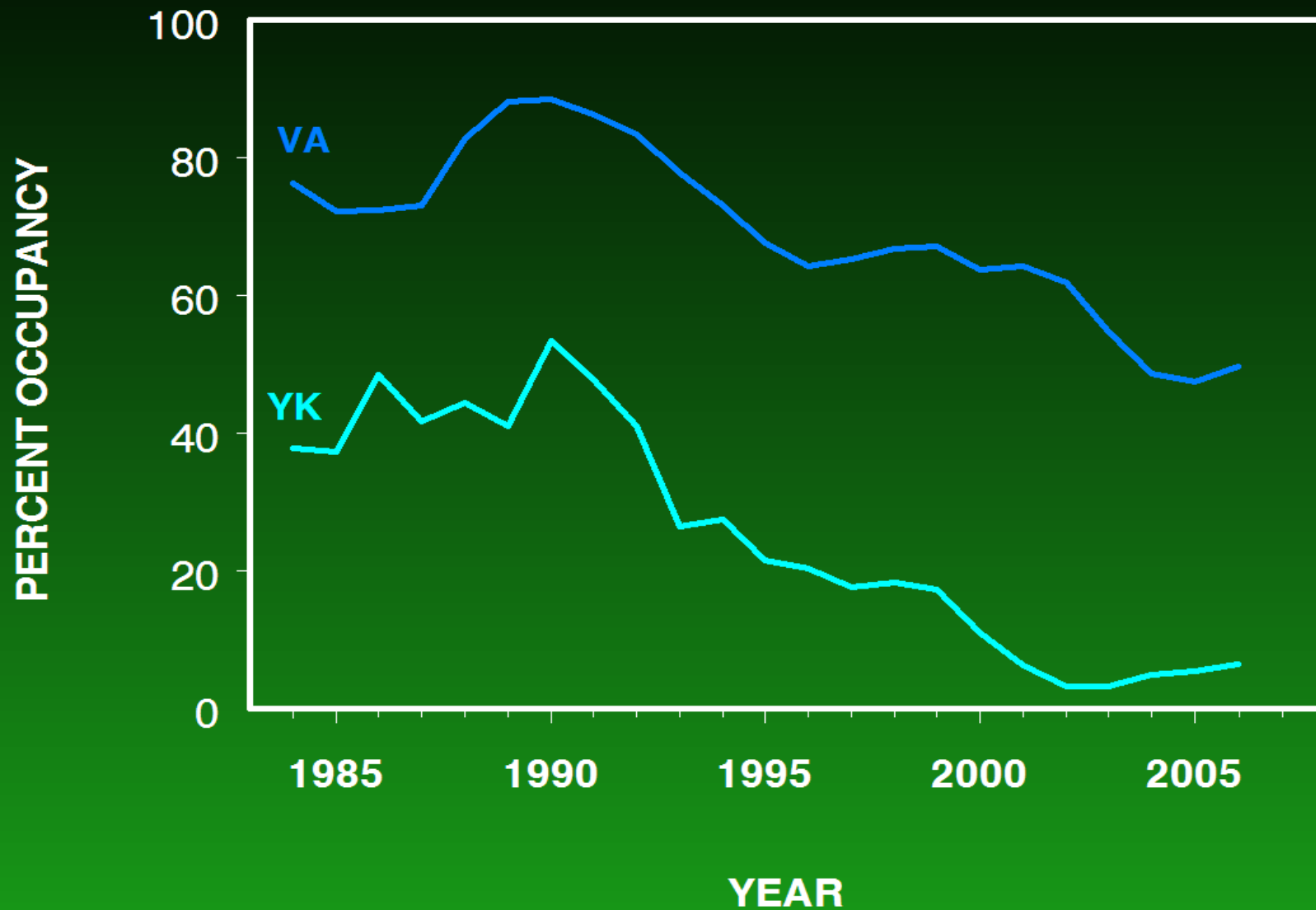

NEST BOX USE BY KESTRELS IN NORTH AMERICA

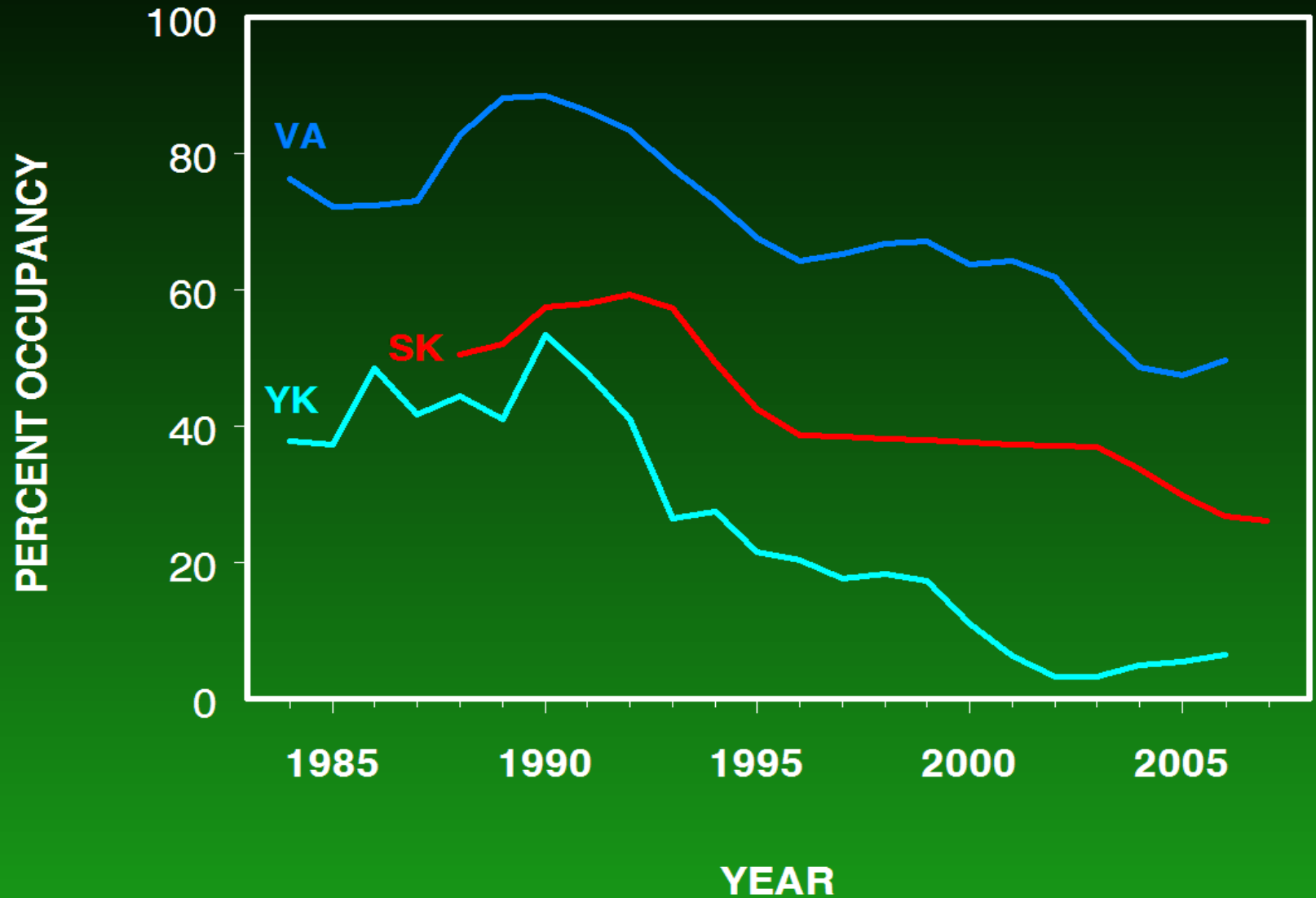

NEST BOX USE BY KESTRELS IN NORTH AMERICA

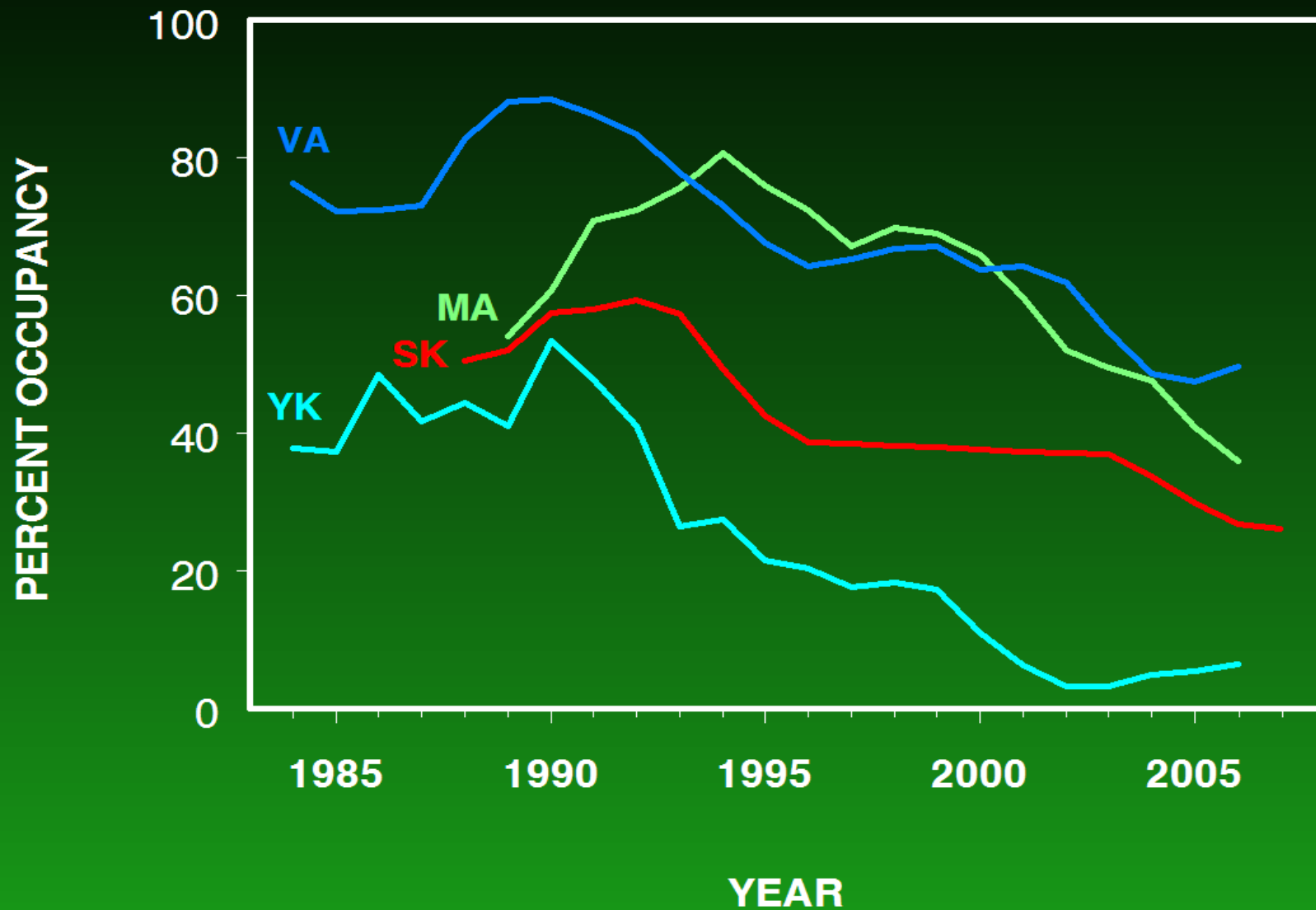

NEST BOX USE BY KESTRELS IN NORTH AMERICA

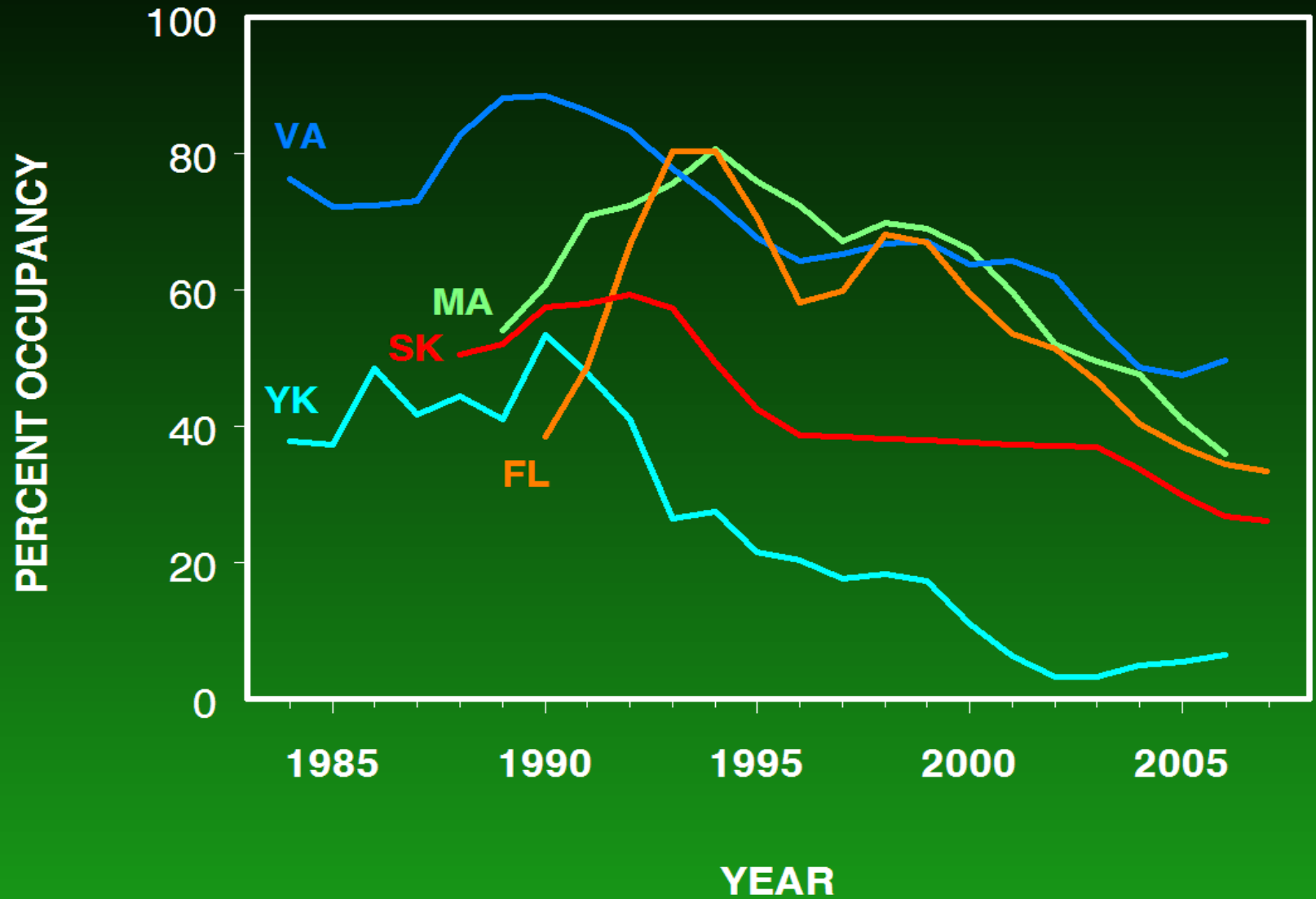

NEST BOX USE BY KESTRELS IN NORTH AMERICA

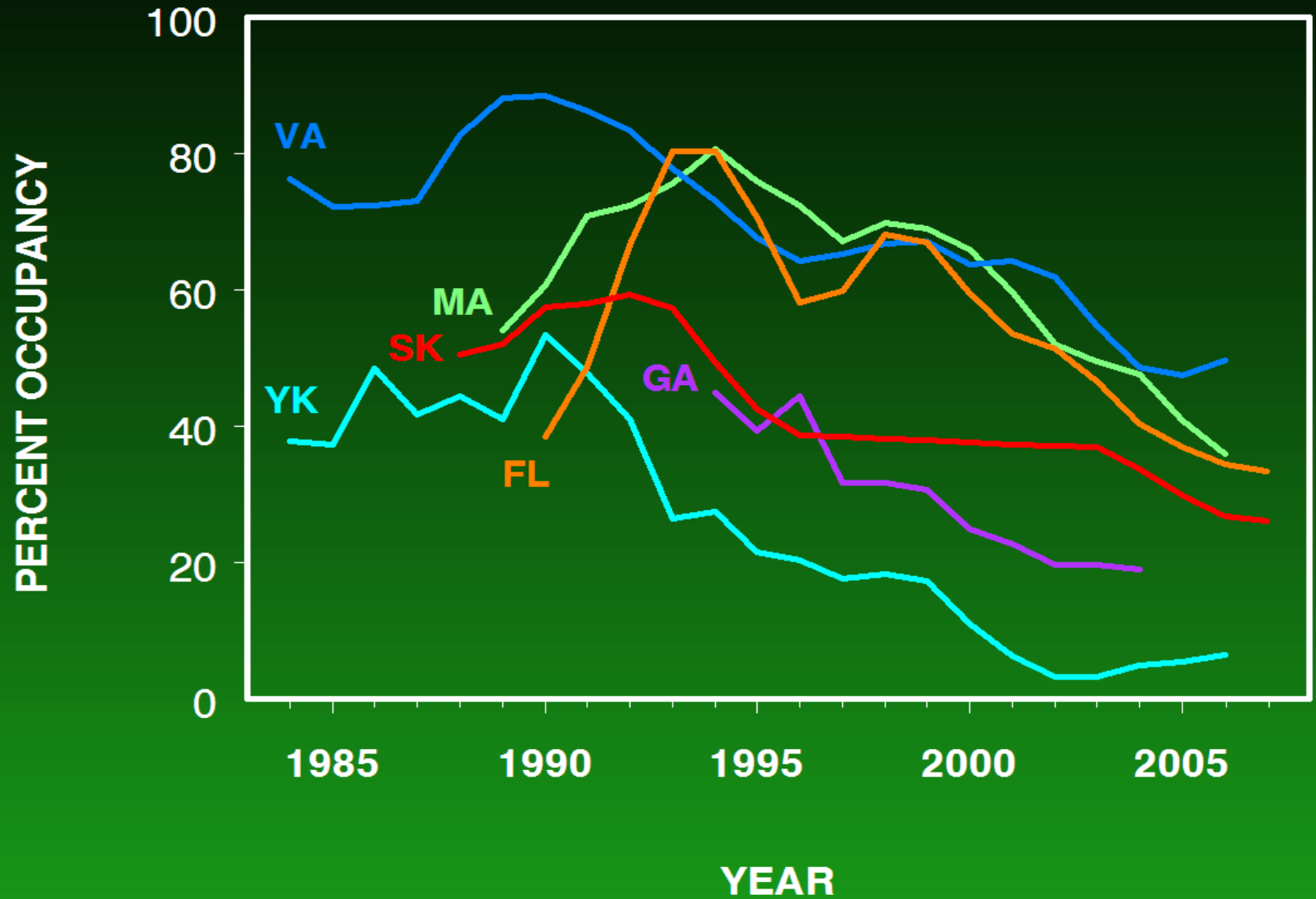

NEST BOX USE BY KESTRELS IN NORTH AMERICA

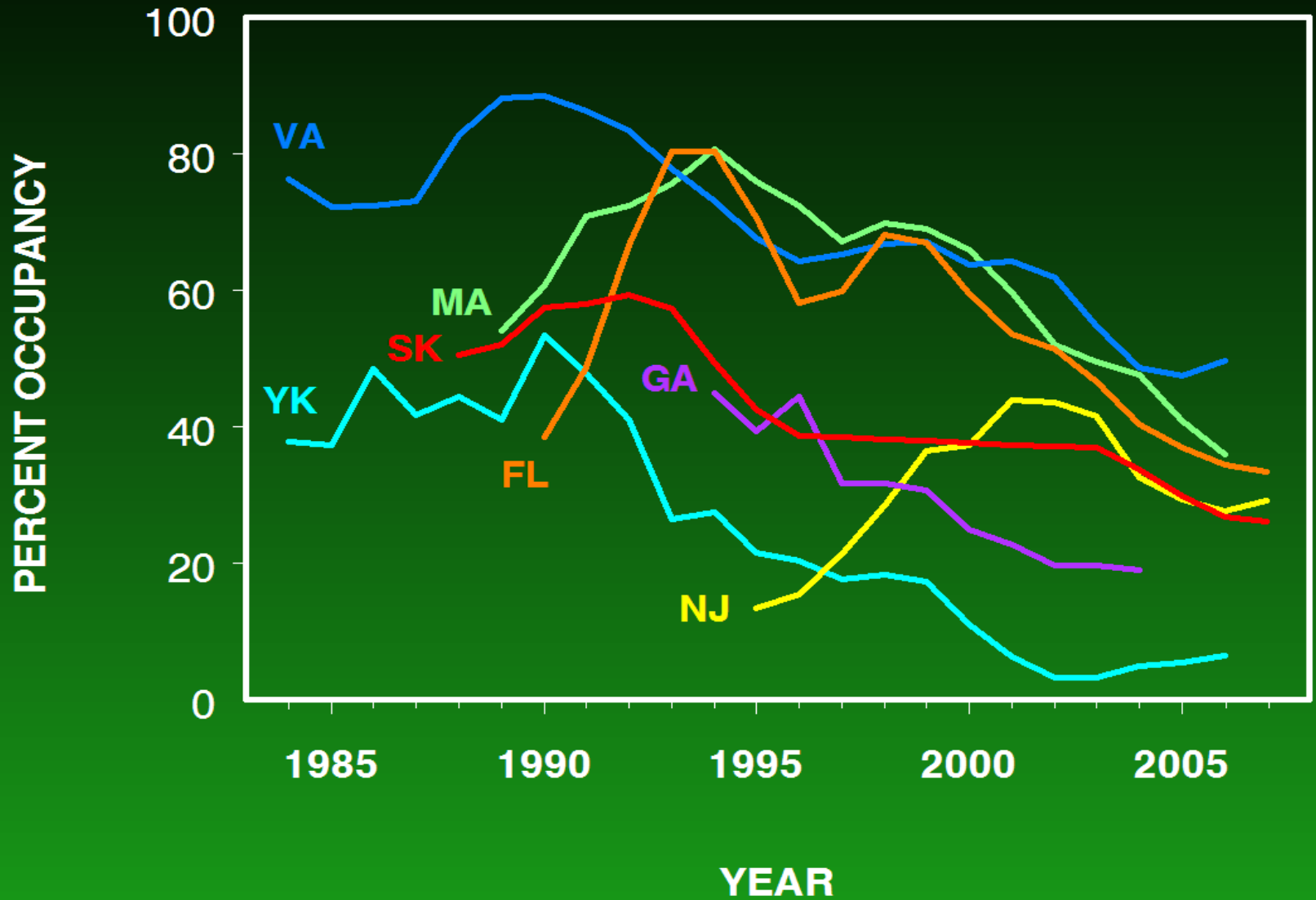

TALK OUTLINE

Behavior and Ecology

Population Decline

Nest Boxes for Research and Conservation

Monitoring Populations

Chick Growth and Development



GROWTH OF KESTREL CHICKS IN NEW JERSEY

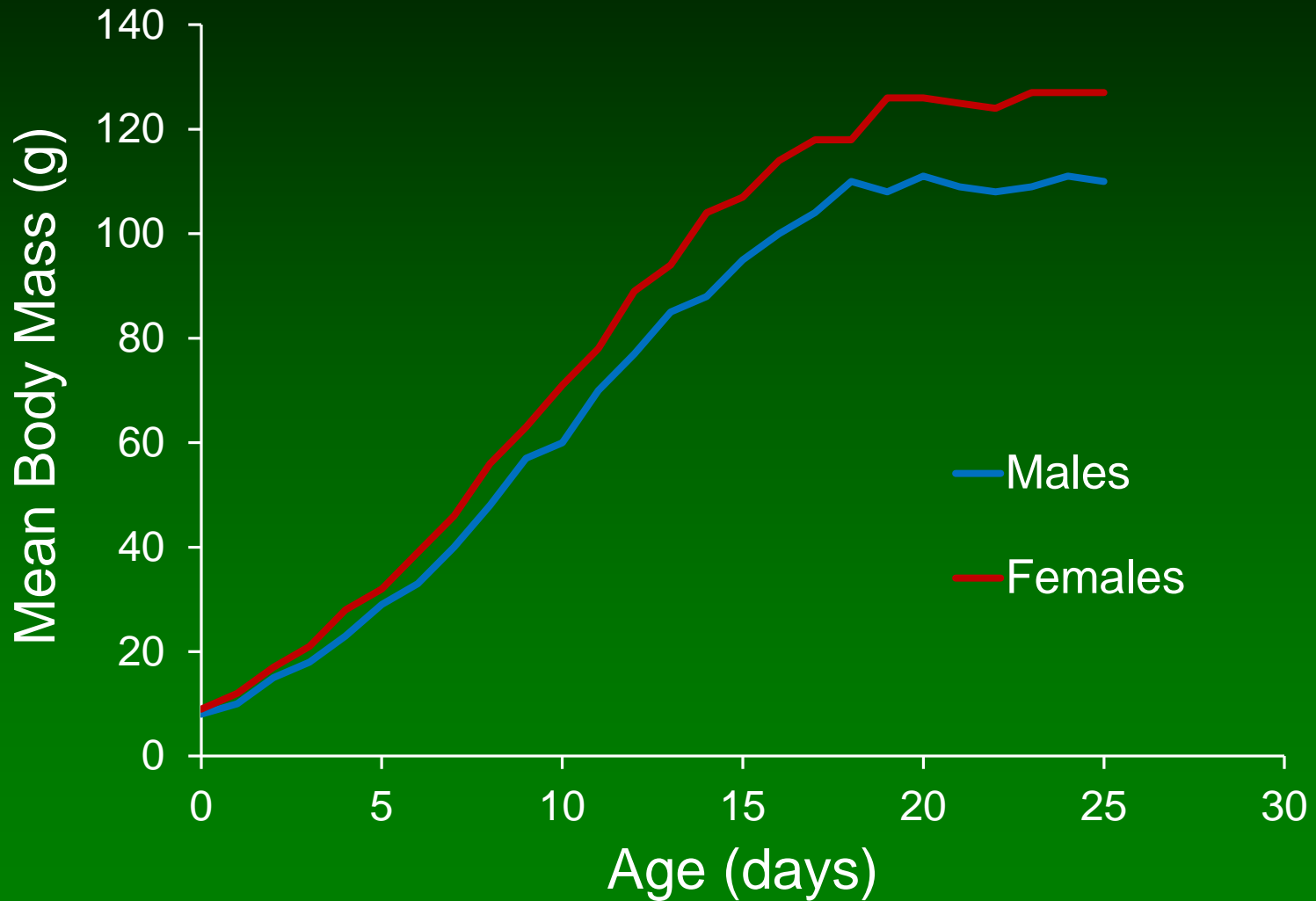

GROWTH OF MALE KESTREL CHICKS

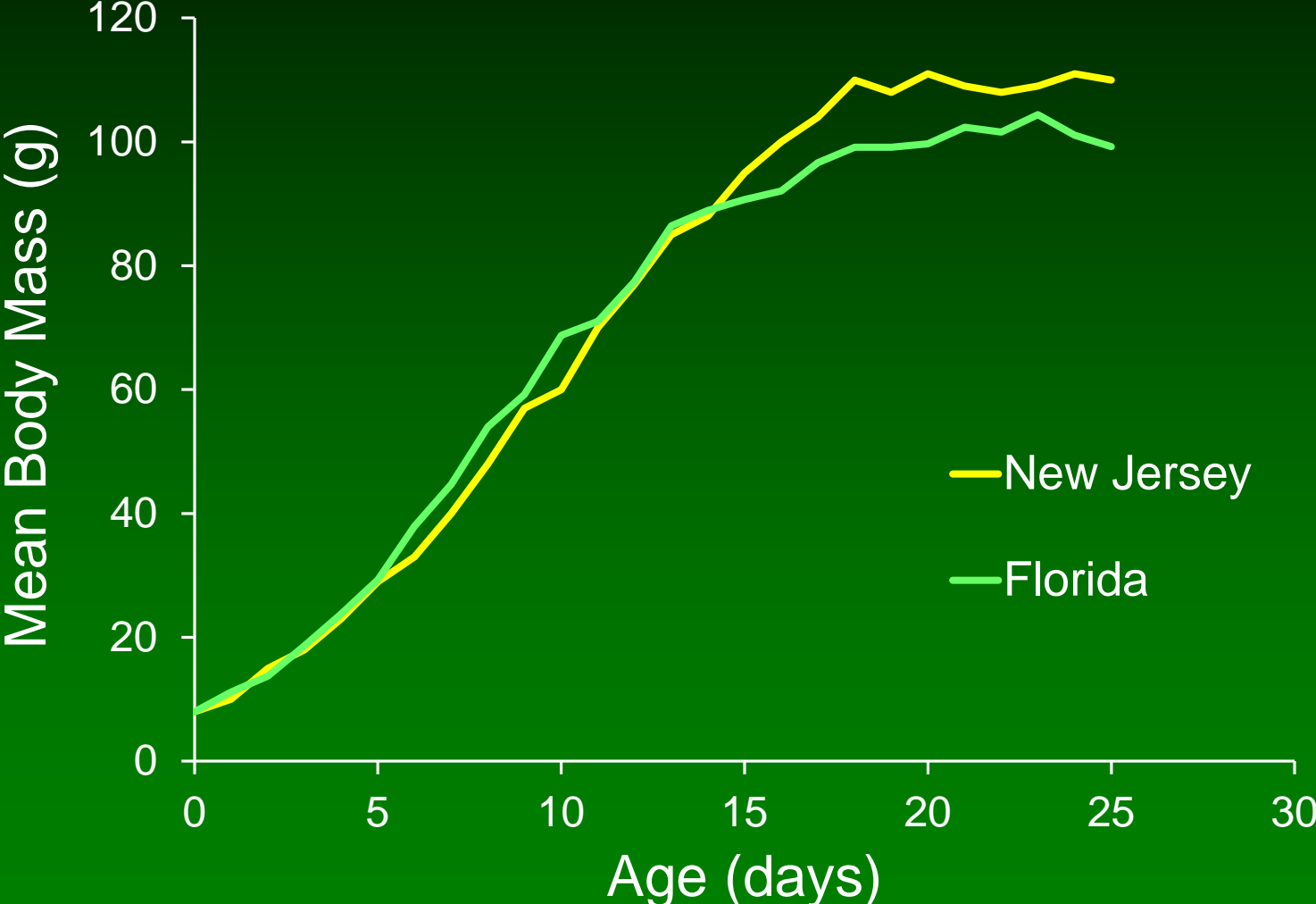

GROWTH OF FEMALE KESTREL CHICKS

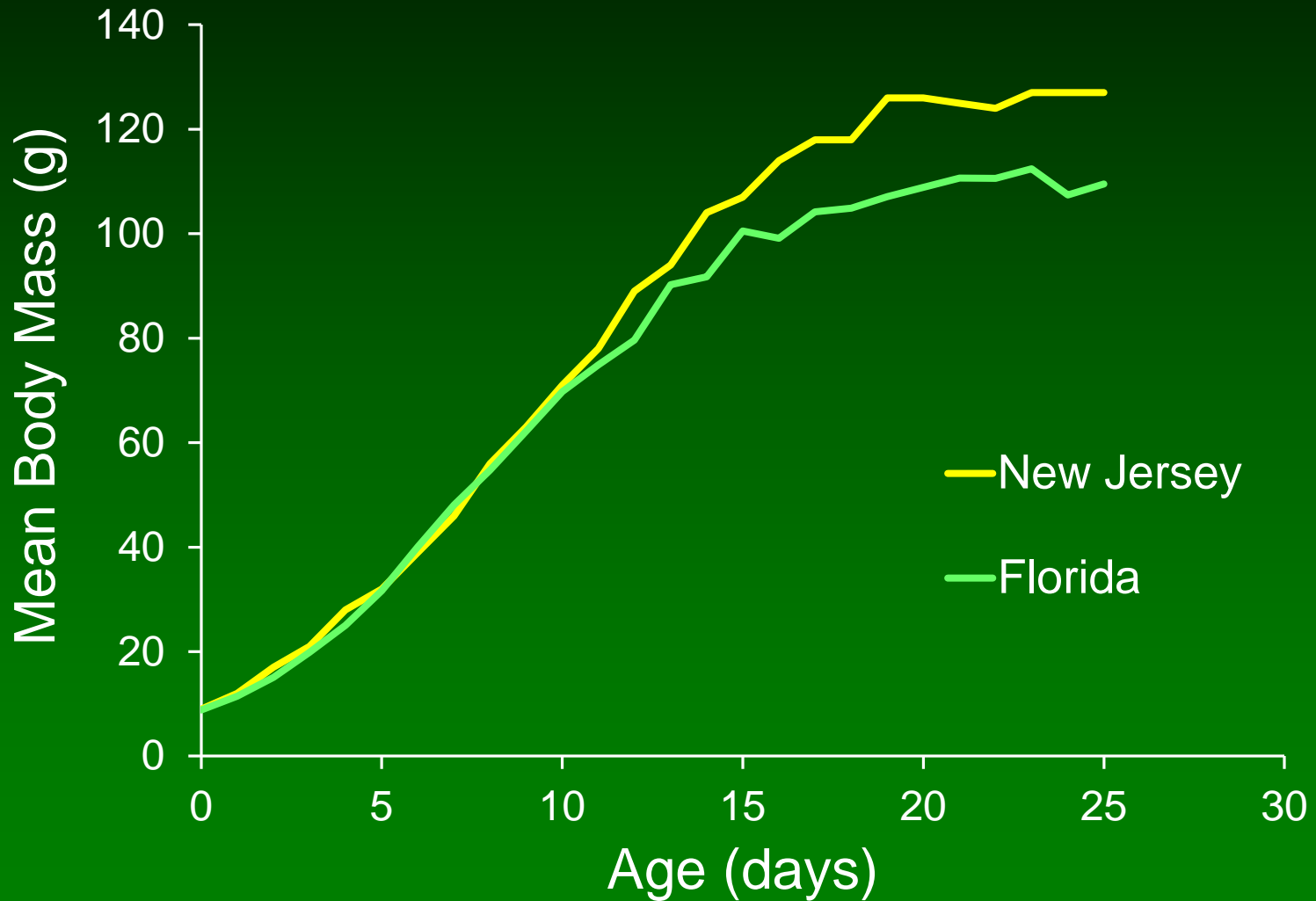





KLEE

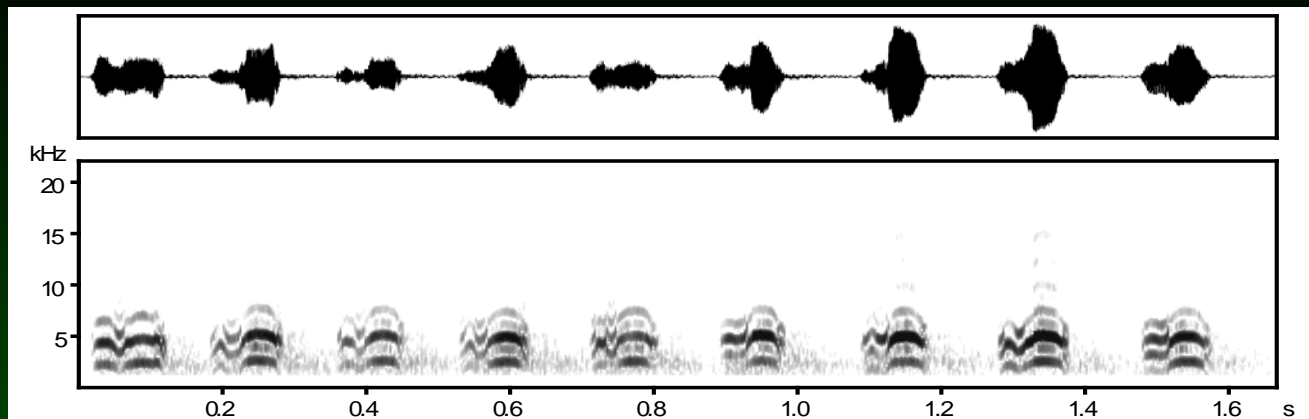

 **KLEE**

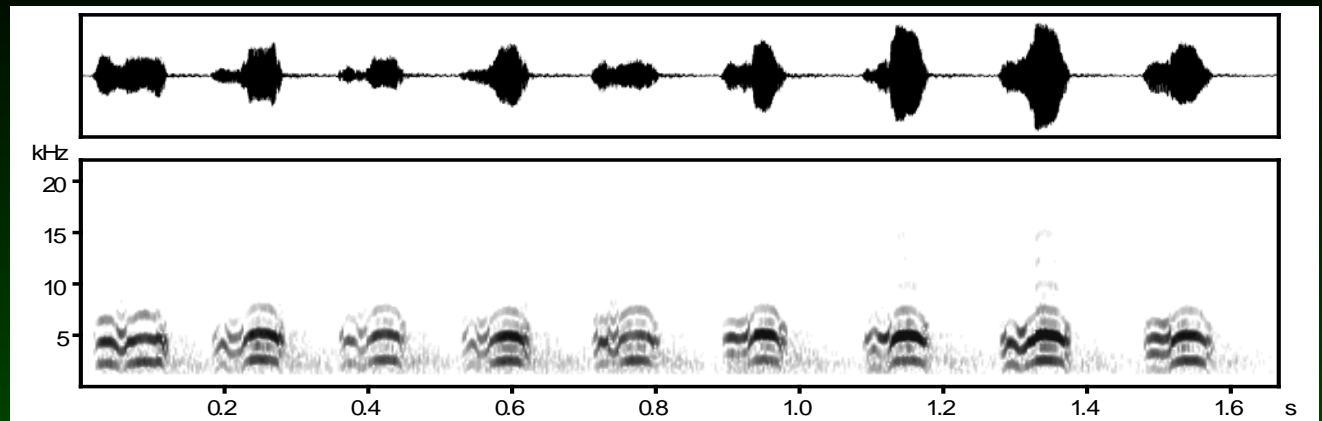

 **WHINE**

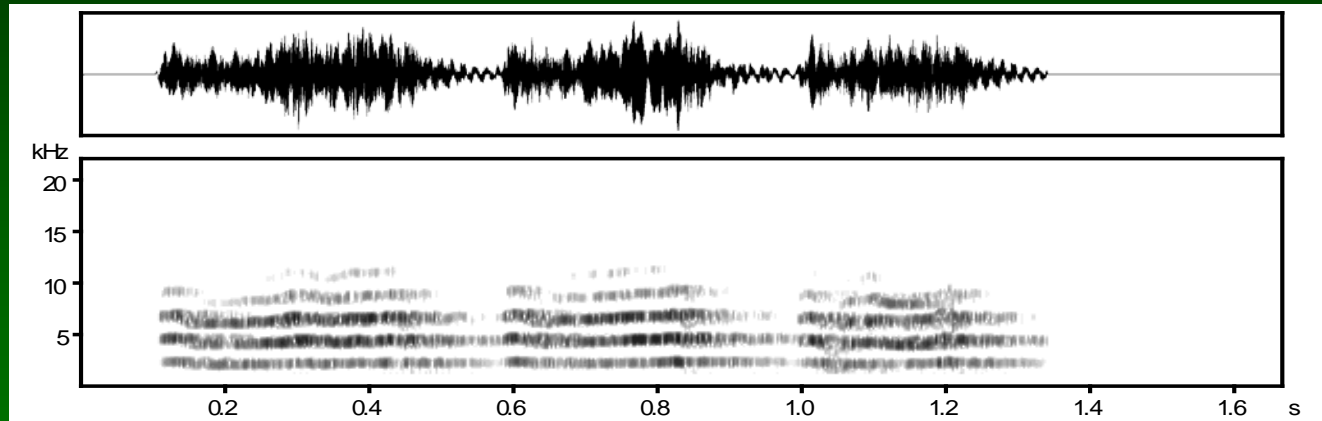

 **KLEE**

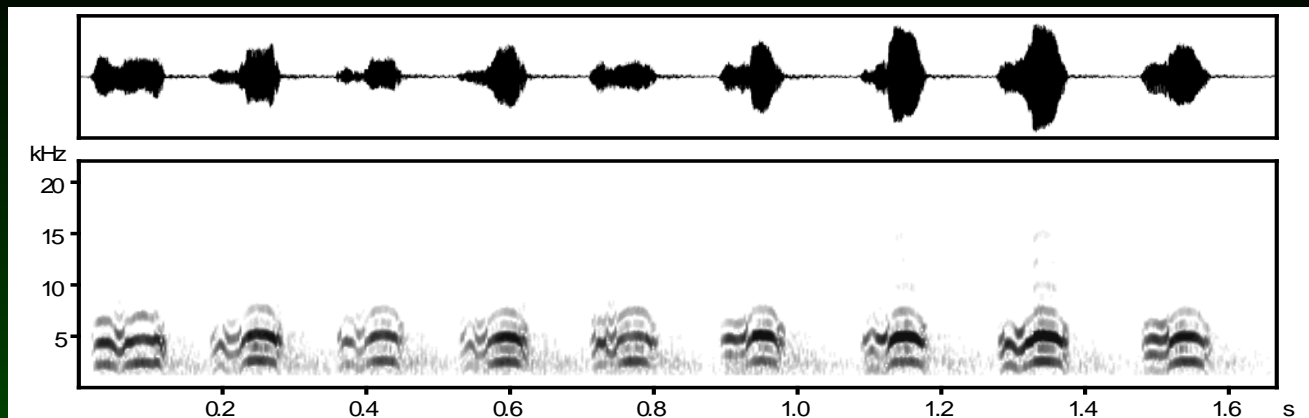

 **WHINE**

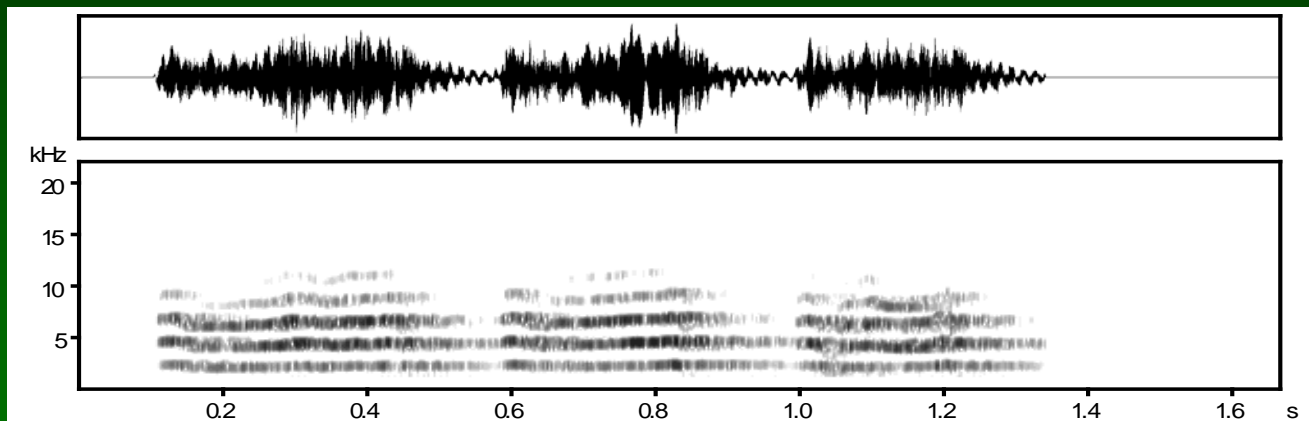

 **CHITTER**

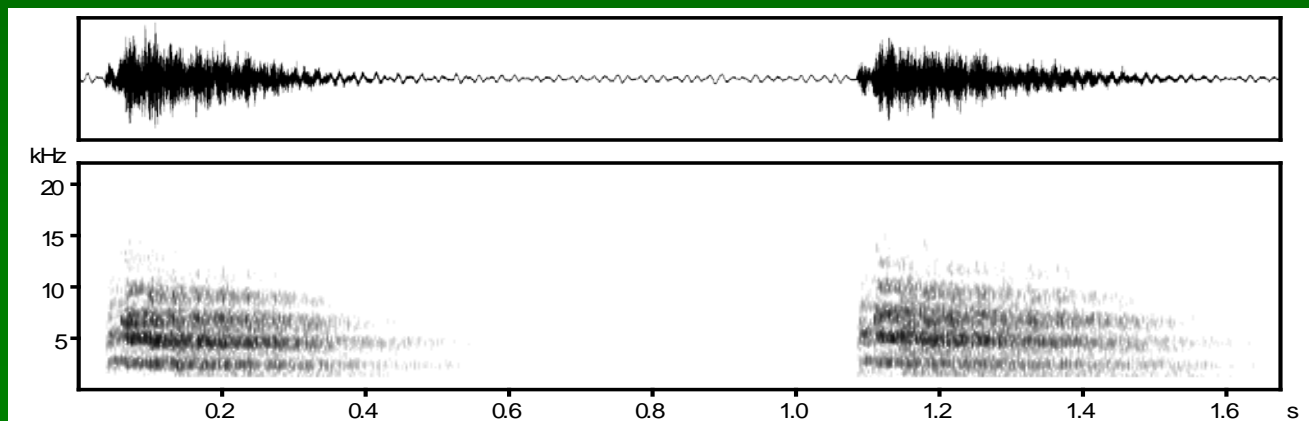





DAY 0

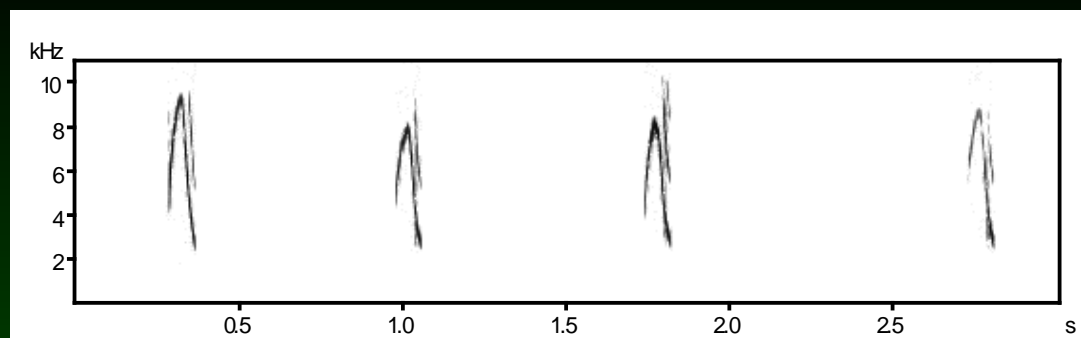



DAY 0

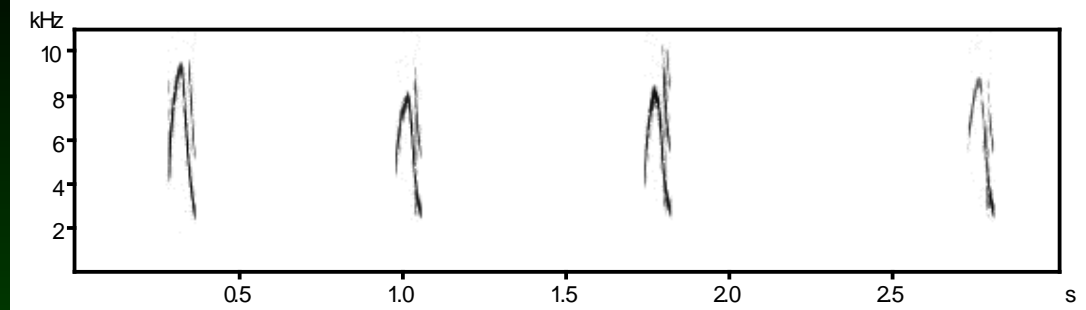

DAY 6

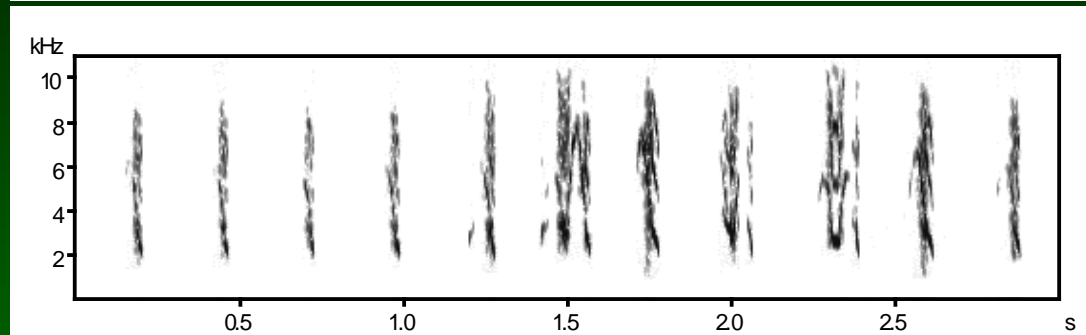



DAY 0

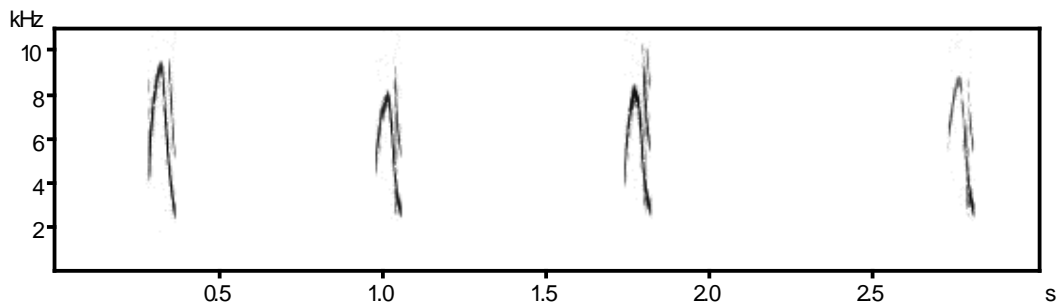

DAY 6

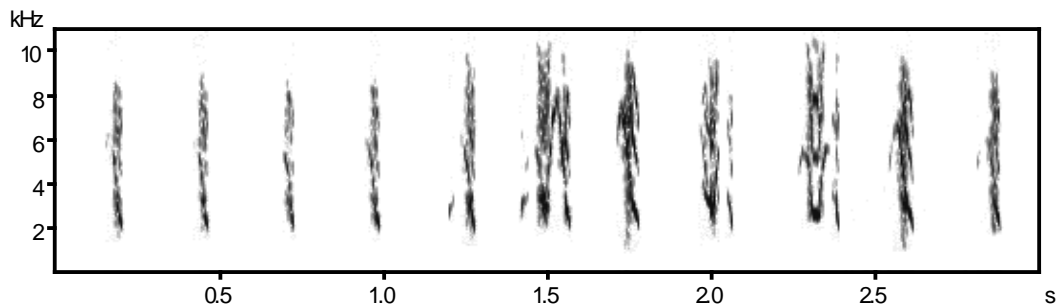

DAY 12

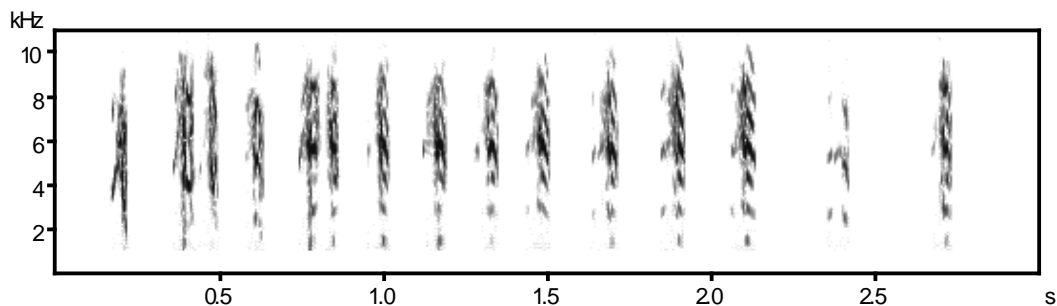



DAY 0

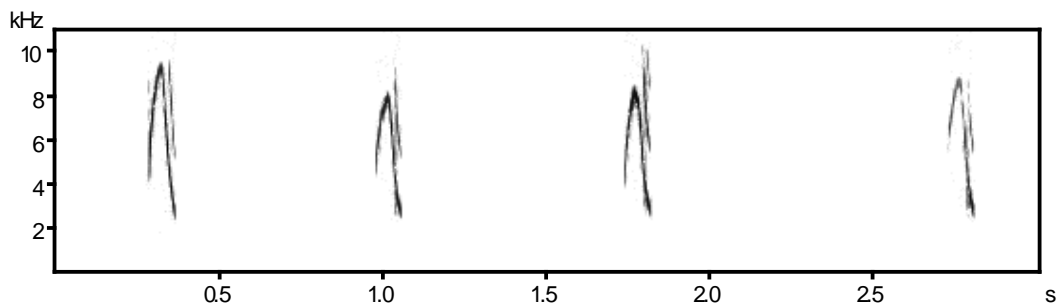

DAY 6

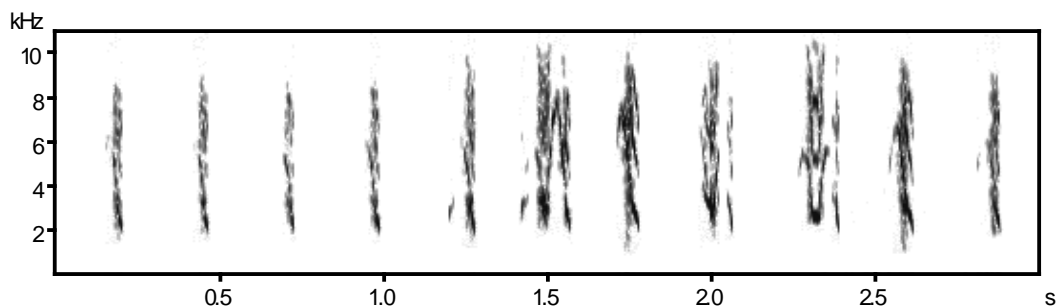

DAY 12

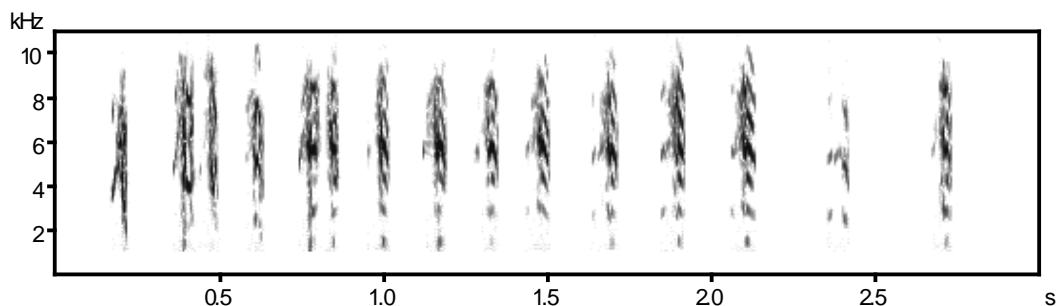

DAY 22

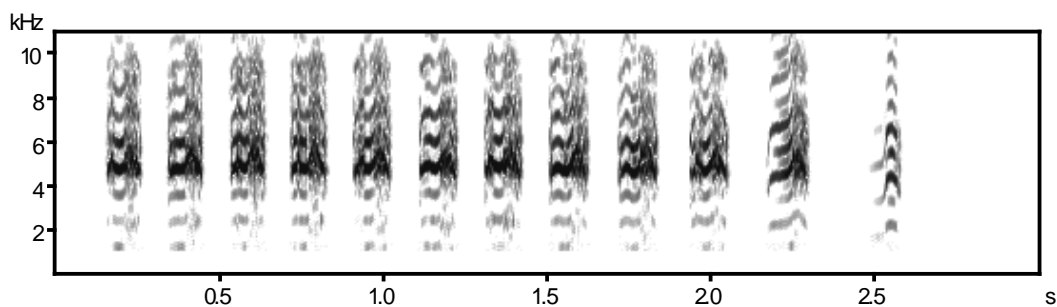

NOTE LENGTH

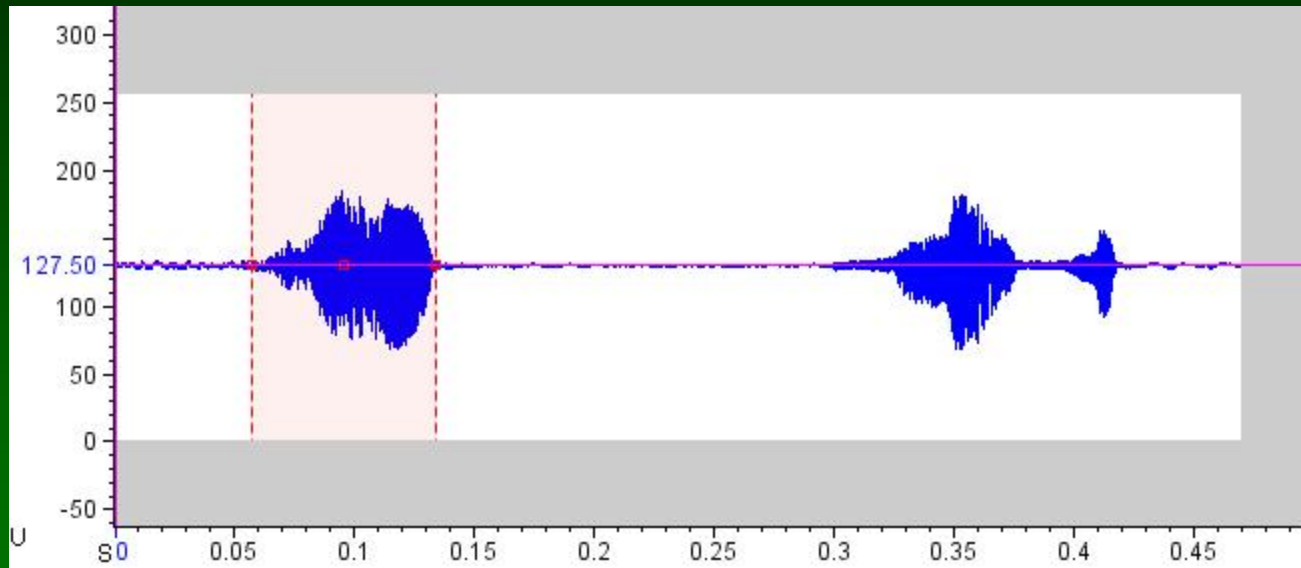

NOTE LENGTH

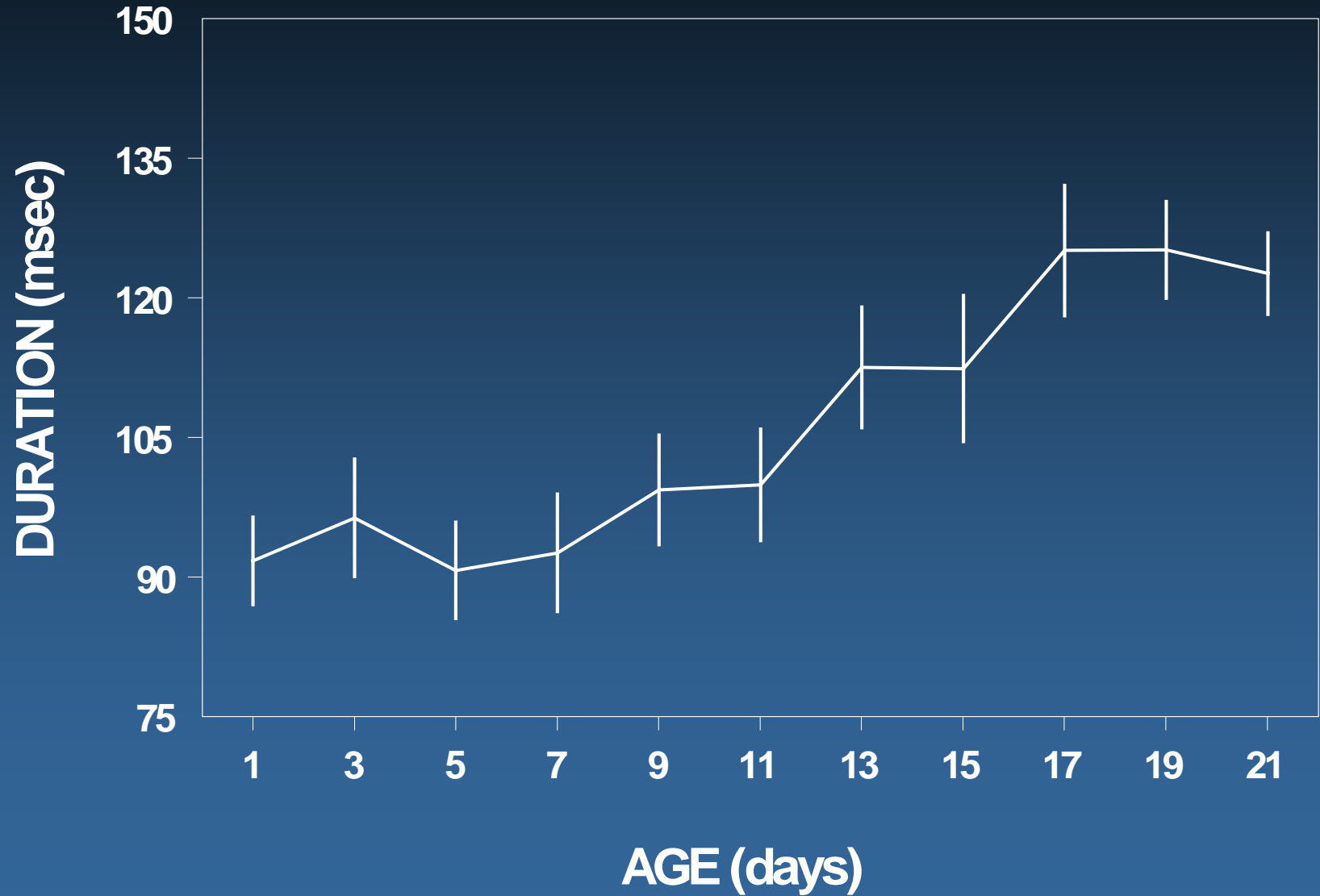

FREQUENCY OF MAXIMUM AMPLITUDE

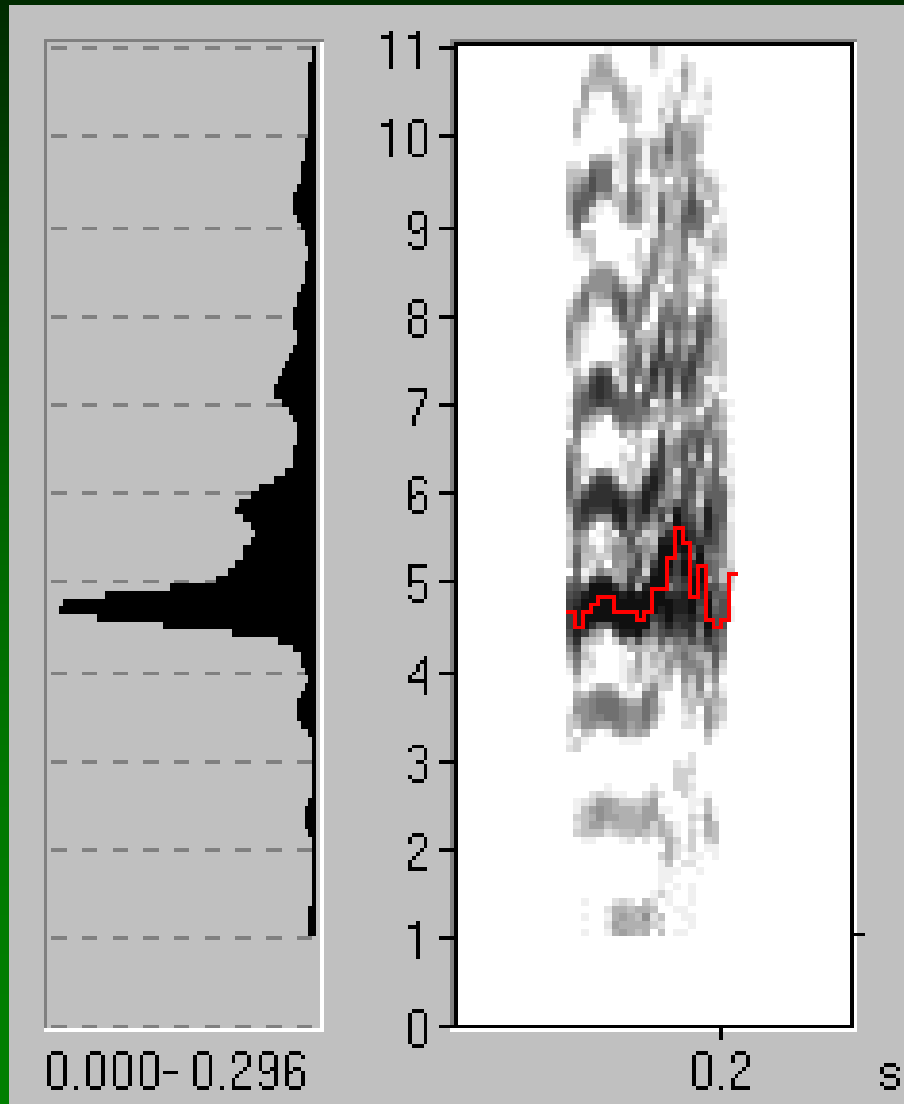

FREQUENCY OF MAXIMUM AMPLITUDE

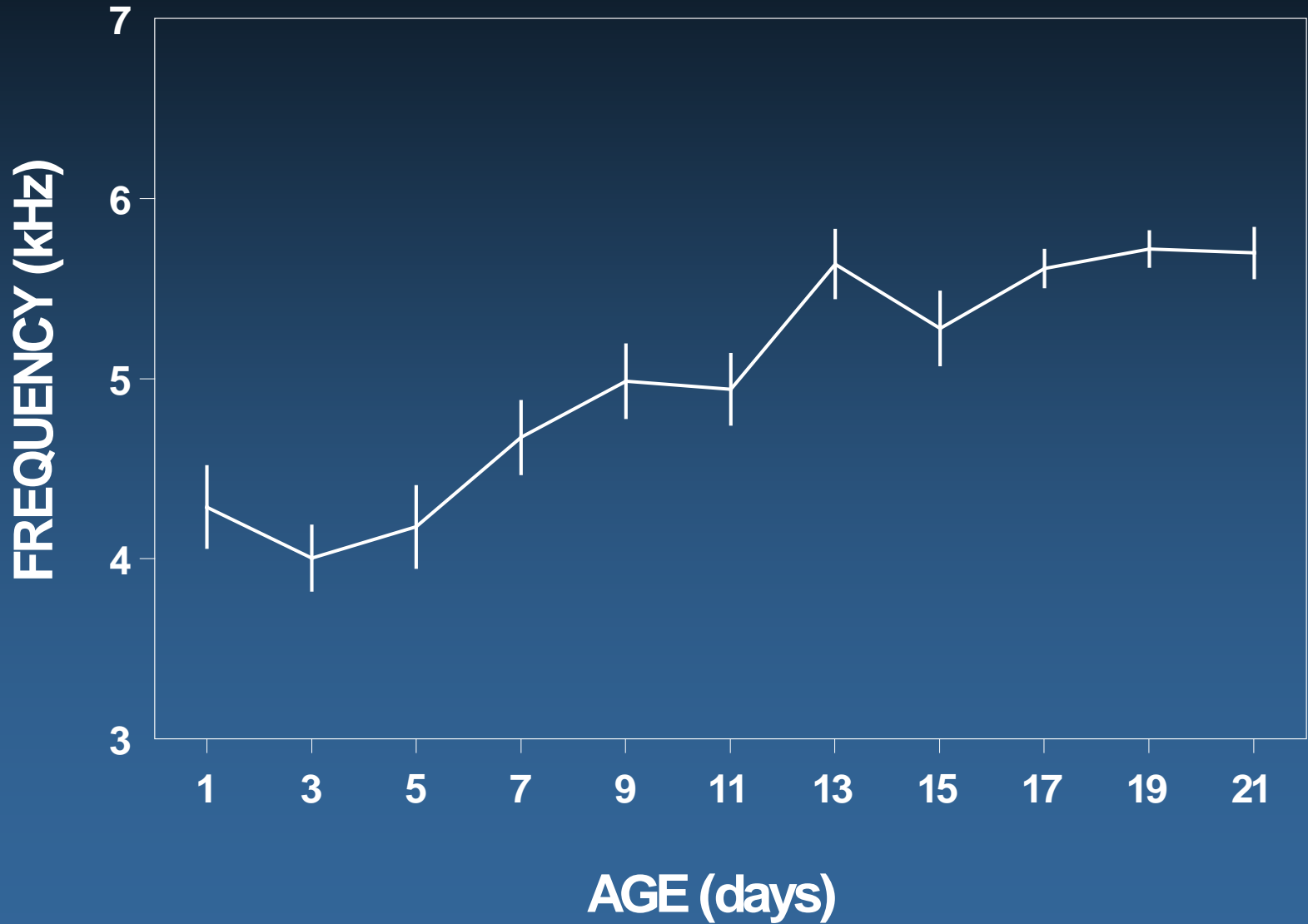

HARMONIC FREQUENCIES

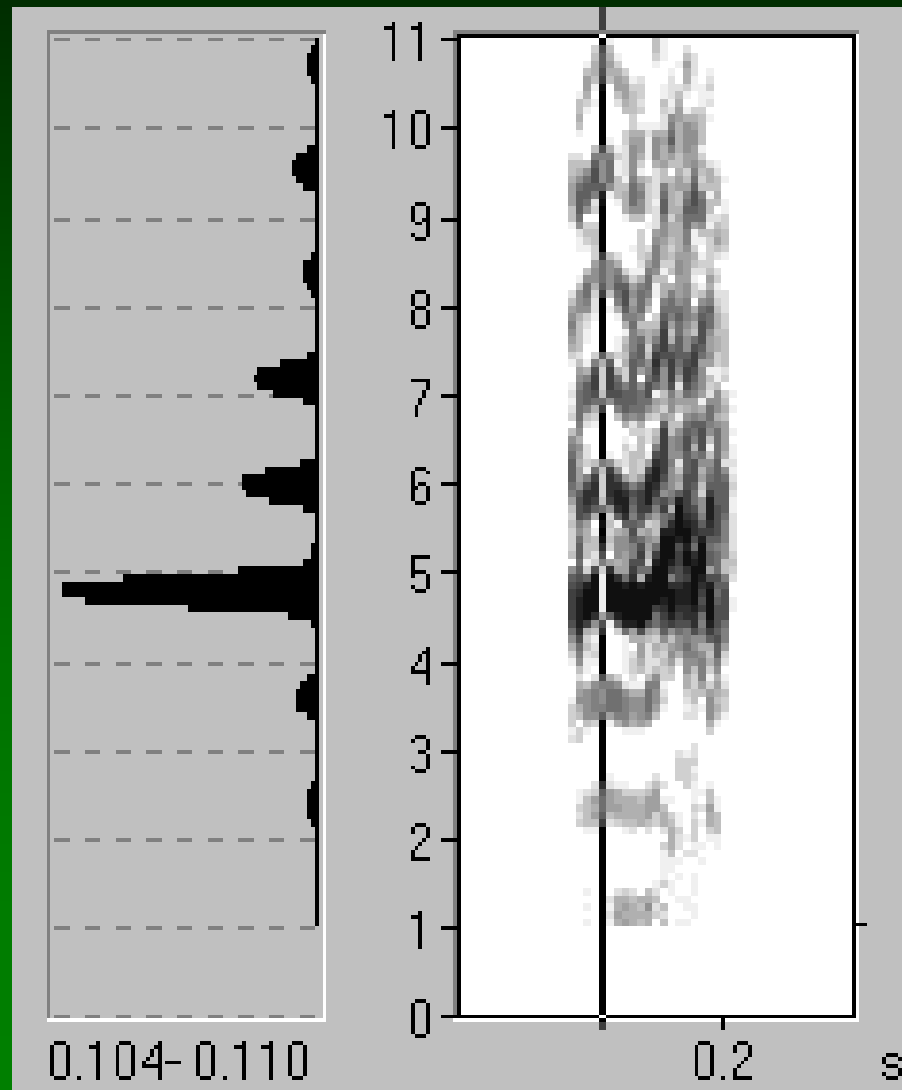

NUMBER OF HARMONICS PER NOTE

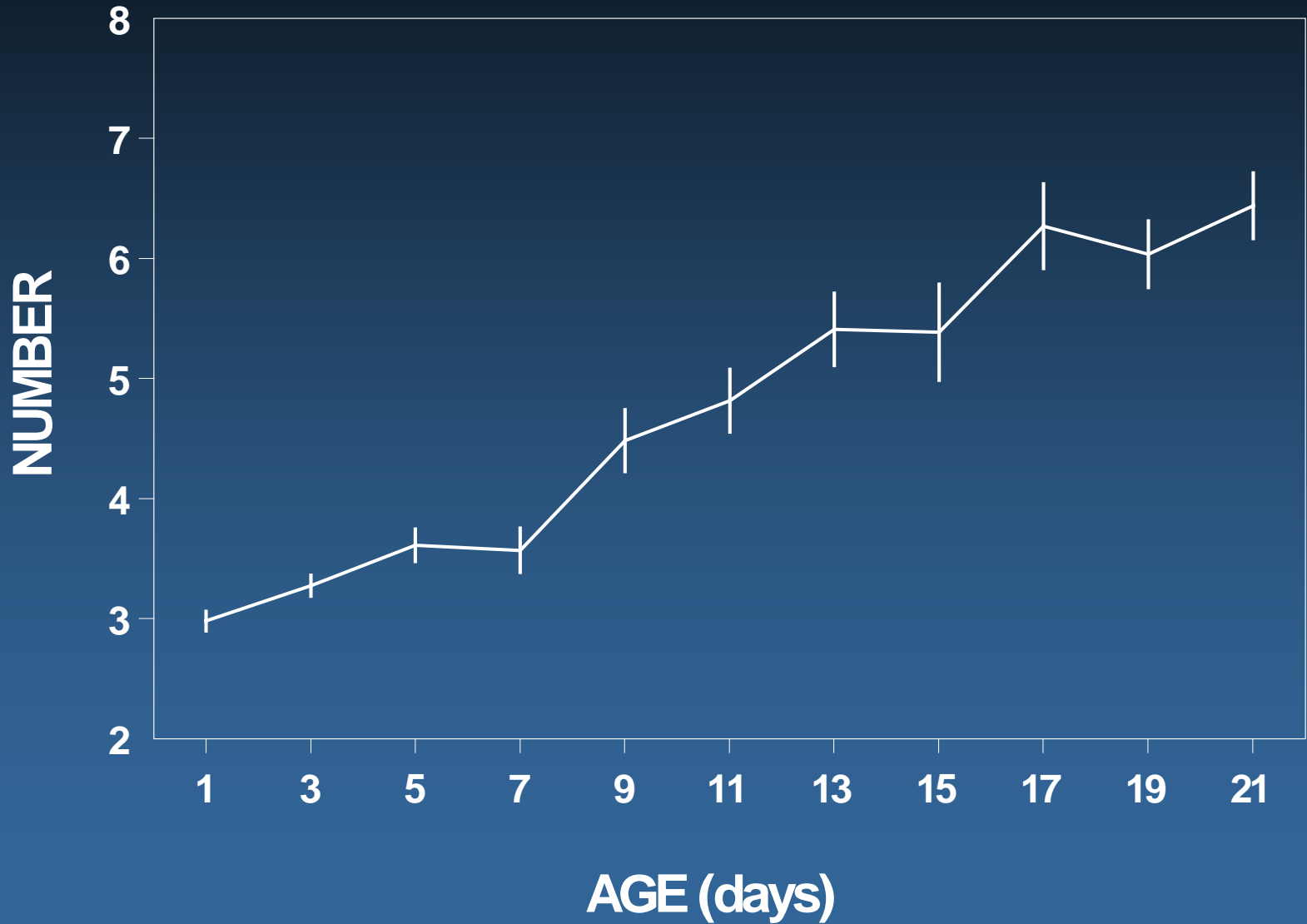







TALK OUTLINE

Behavior and Ecology

Population Decline

Nest Boxes for Research and Conservation

Monitoring Populations

Chick Growth and Development

Operating Nest Box Programs



WR03

WR05

WR06

WR01

Image © 2006 State of New Jersey



LAND USE/COVER TYPES AT NEST BOX SITES

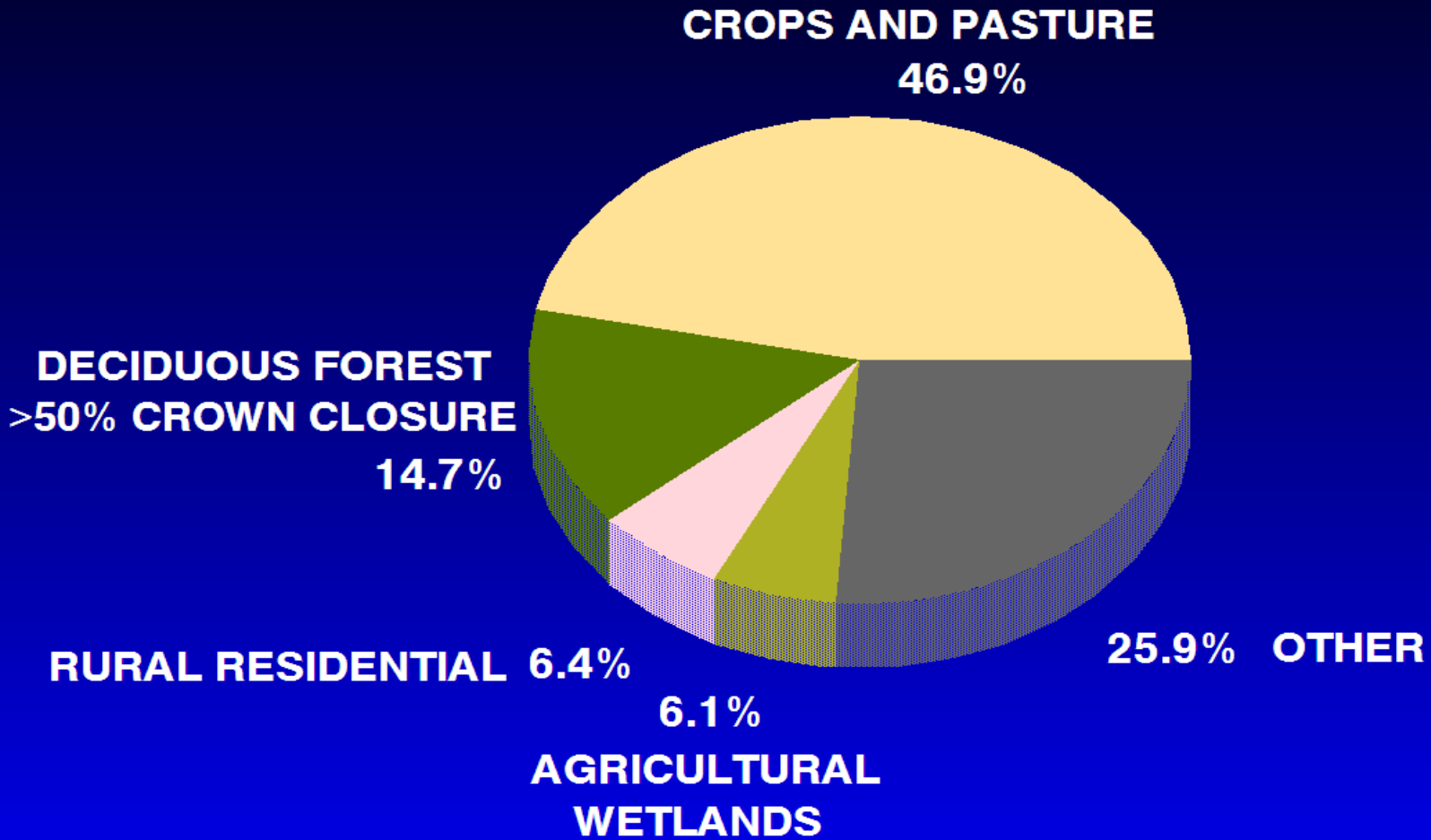

CROPS AND PASTURE

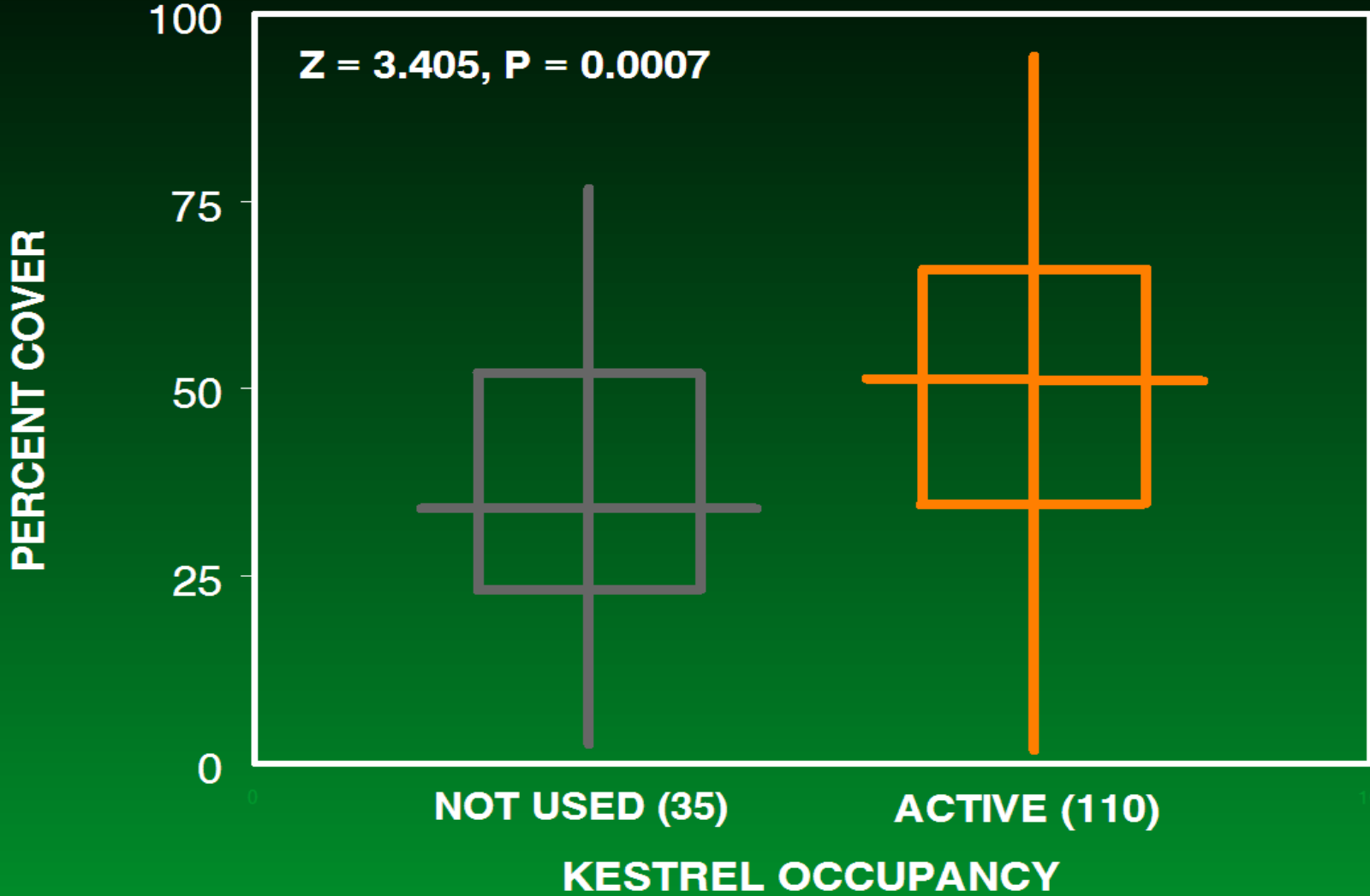

DECIDUOUS FOREST, >50% CROWN CLOSURE

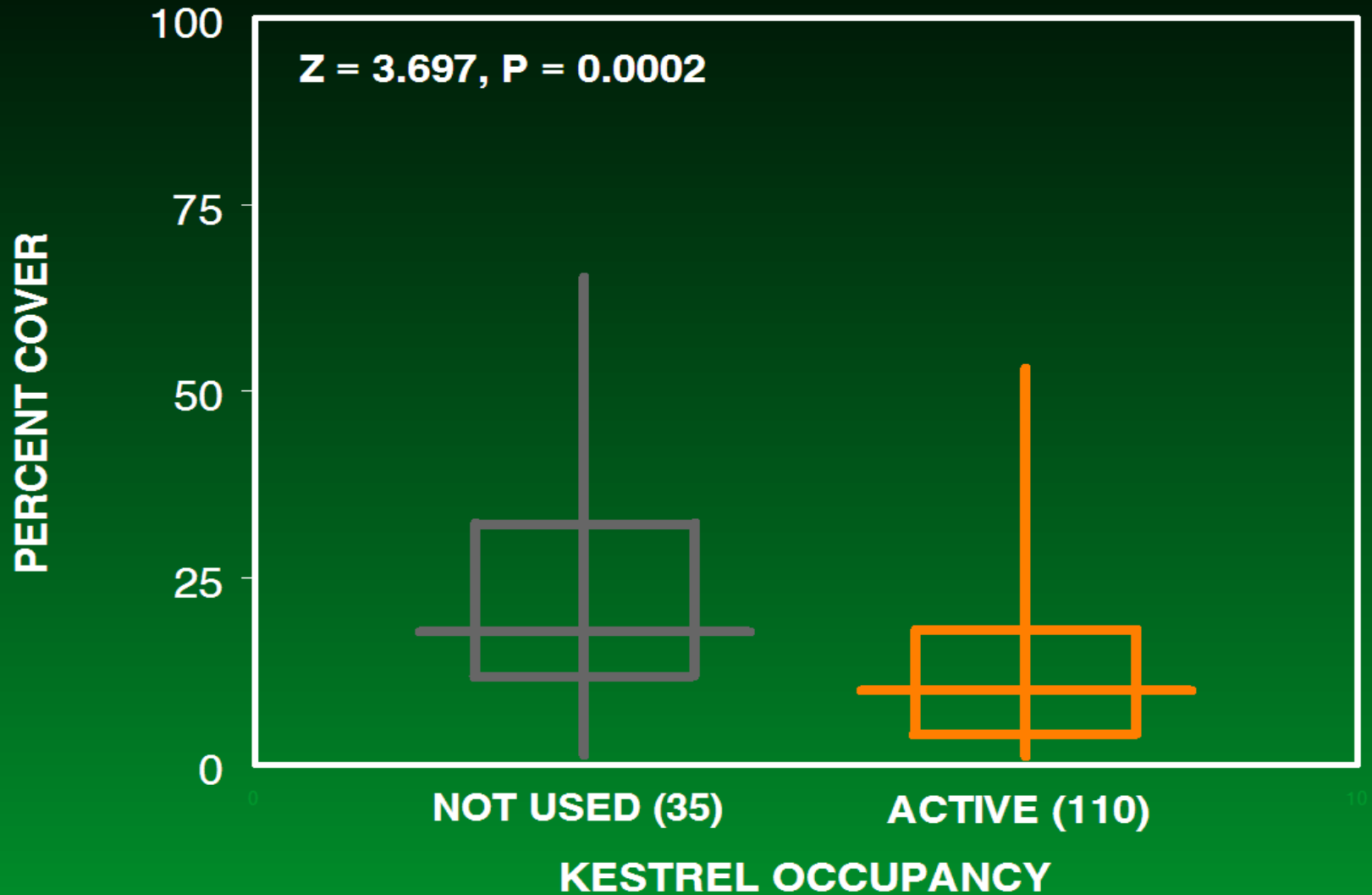

OPEN HABITATS WITH LOW VEGETATION

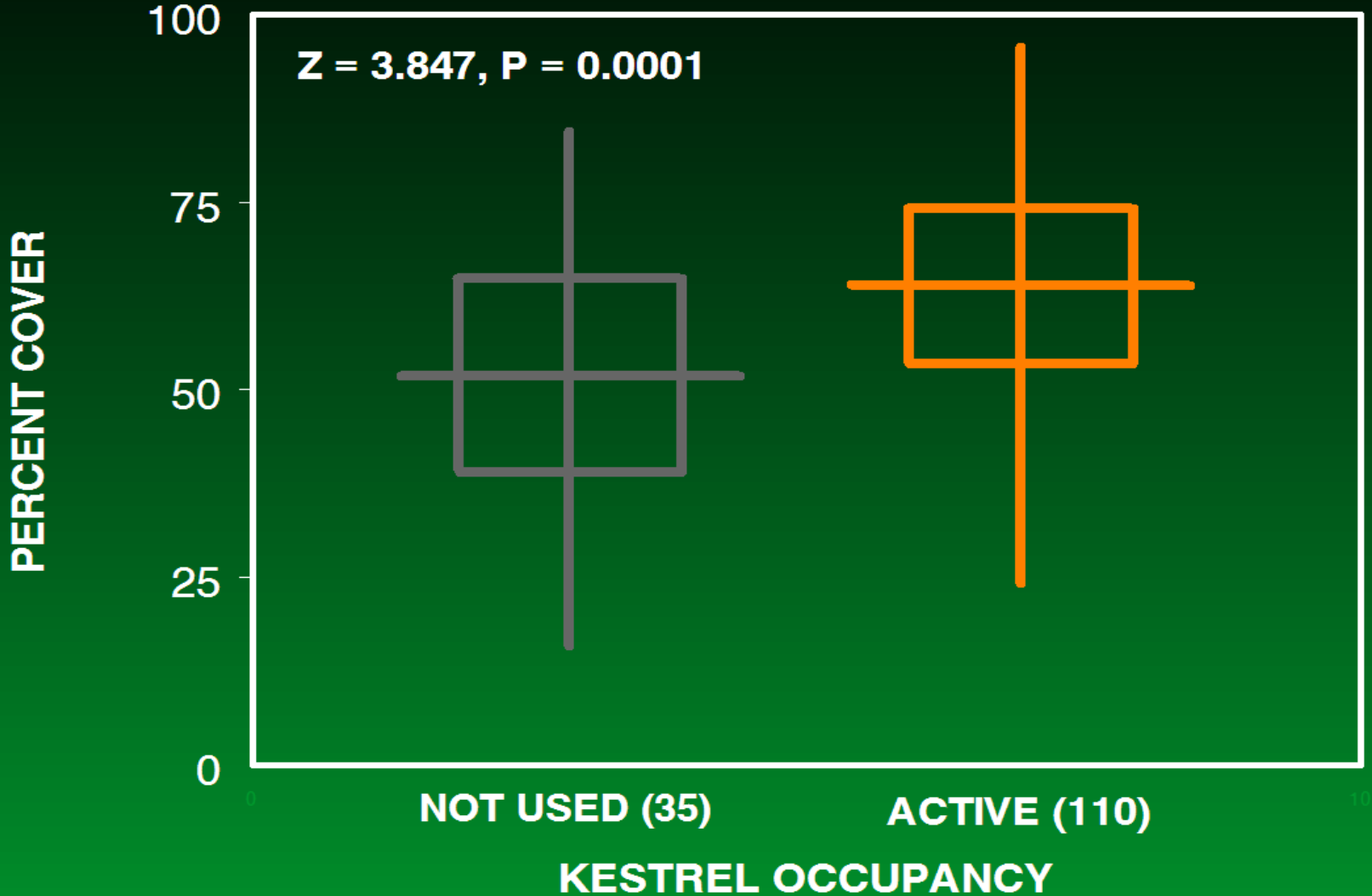

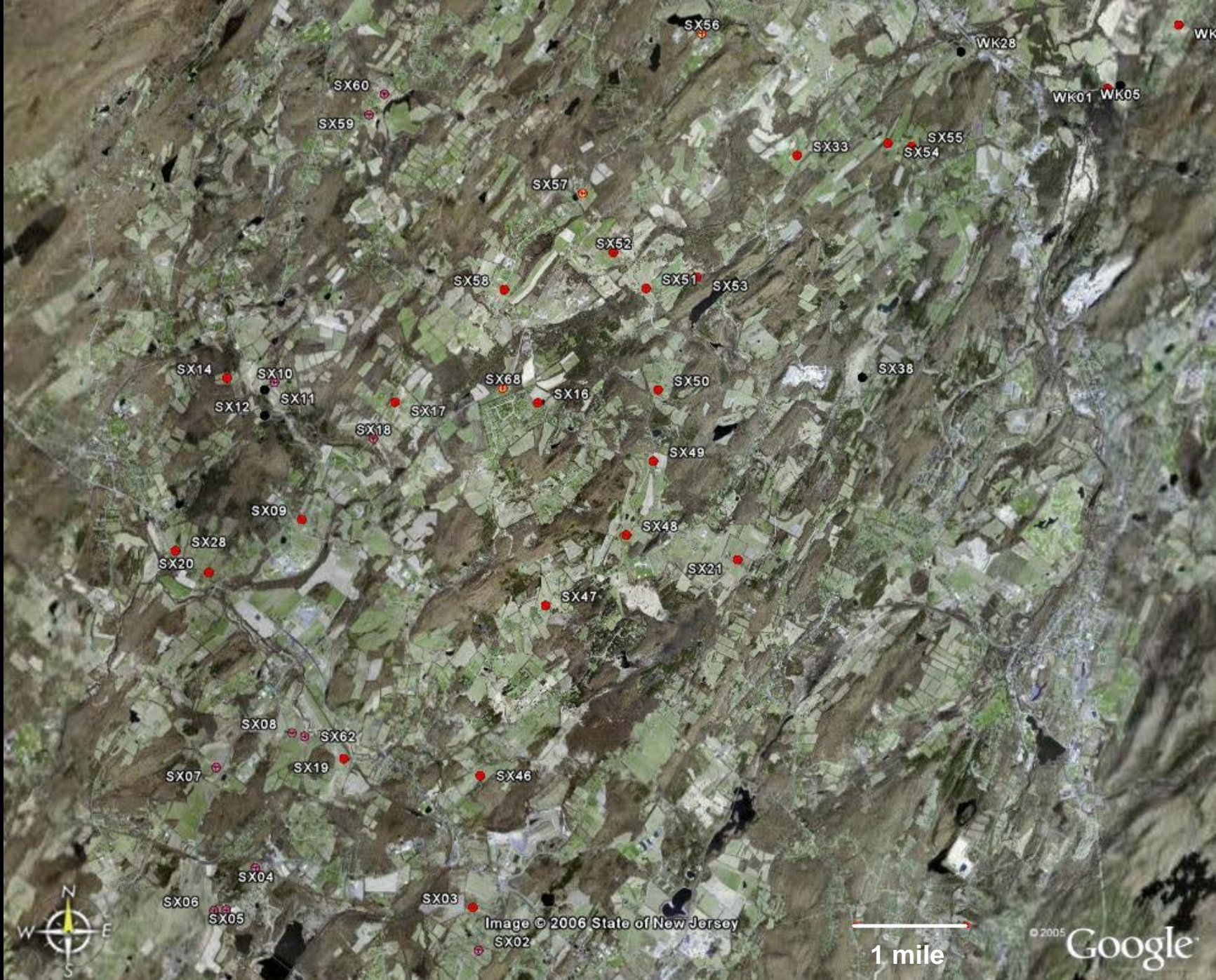

Pointer 41°08'21.92" N 74°39'37.65" W

Image © 2006 State of New Jersey
SX02

1 mile

© 2005 Google

Streaming ||||| 100%

Eye alt 50053 ft

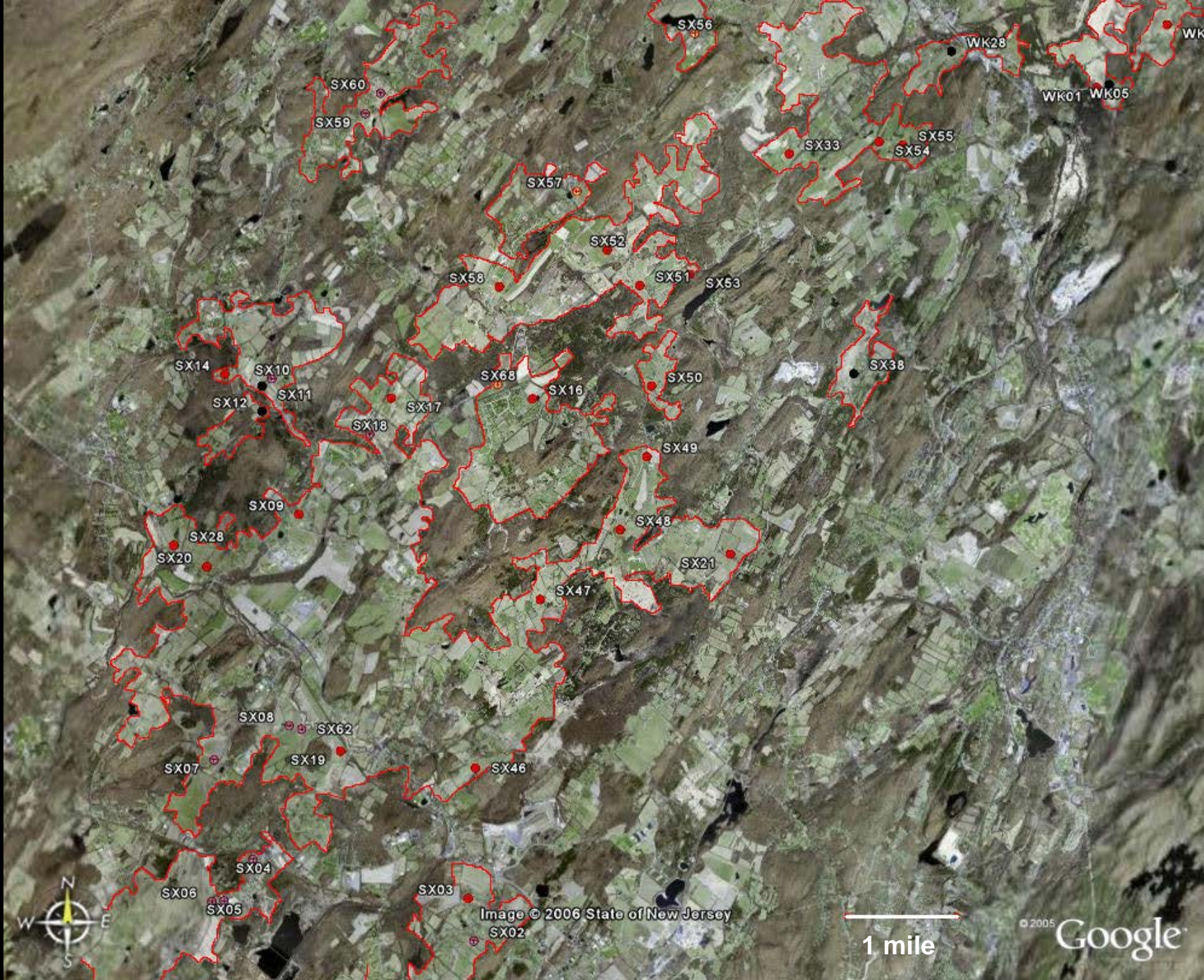

Pointer 41°08'21.92" N 74°39'37.65" W

Streaming ||||| 100%

Eye alt 50053 ft

NEST BOX USE BY KESTRELS IN NEW JERSEY

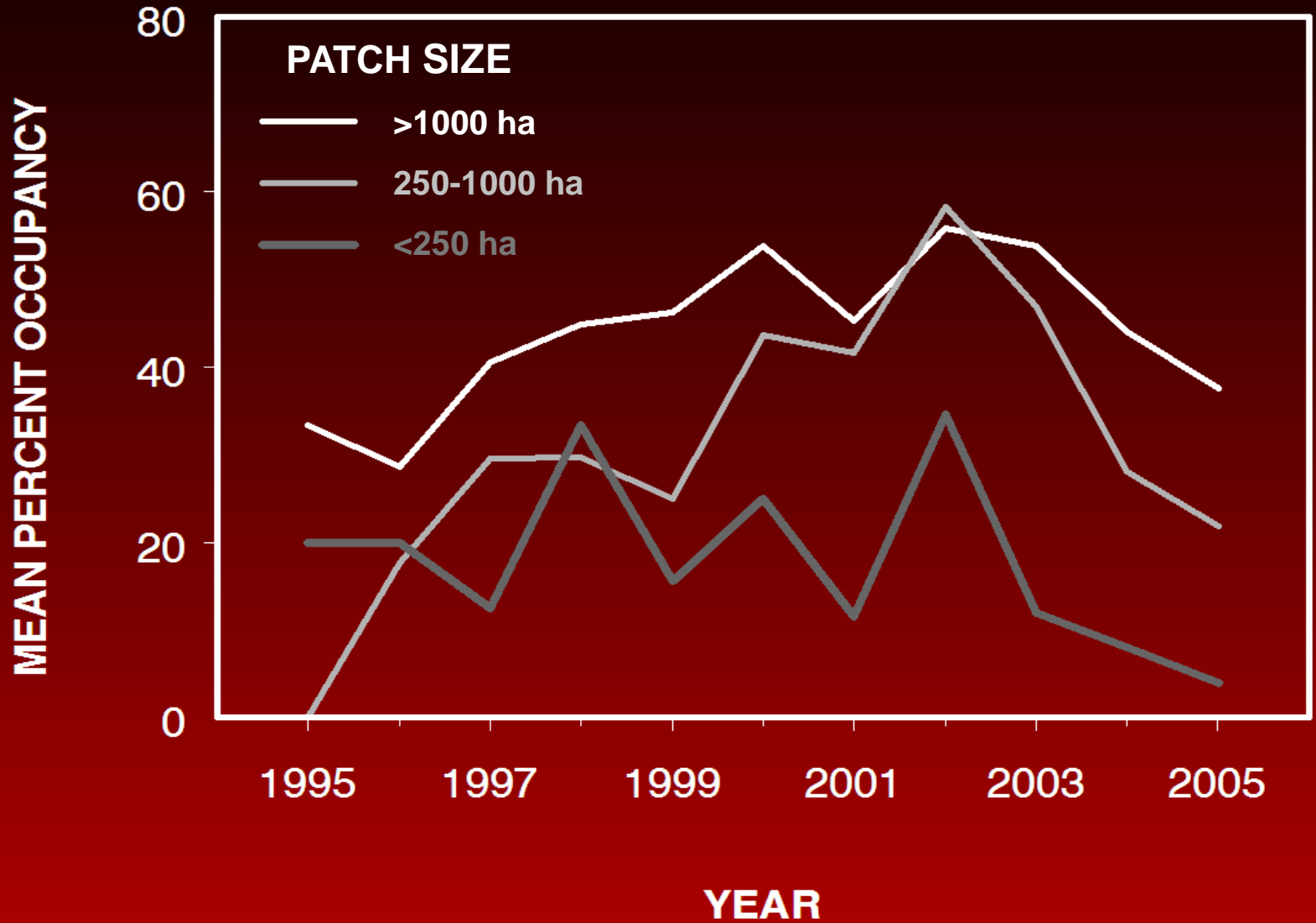

OPEN HABITAT WITH LOW GROUND COVER

PATCH SIZE (acres)

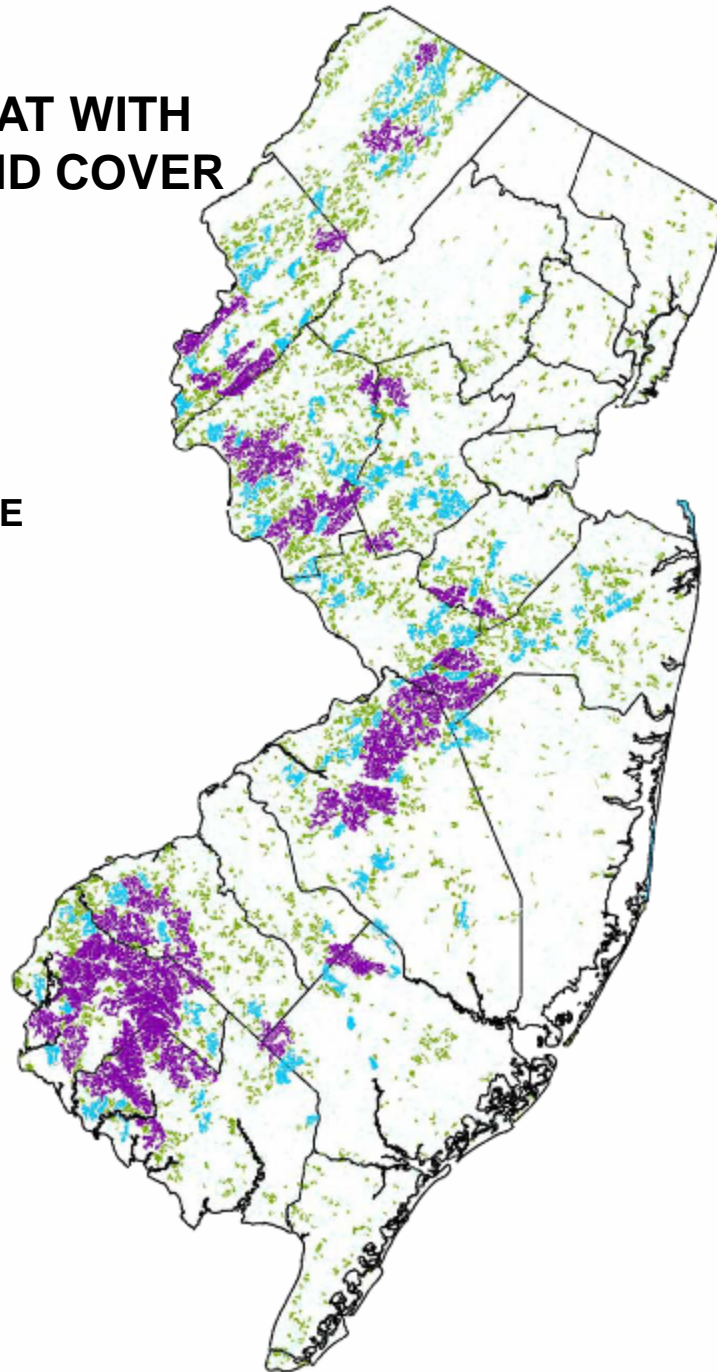







DOES WING TAGGING EFFECT NESTING SUCCESS IN KESTRELS?

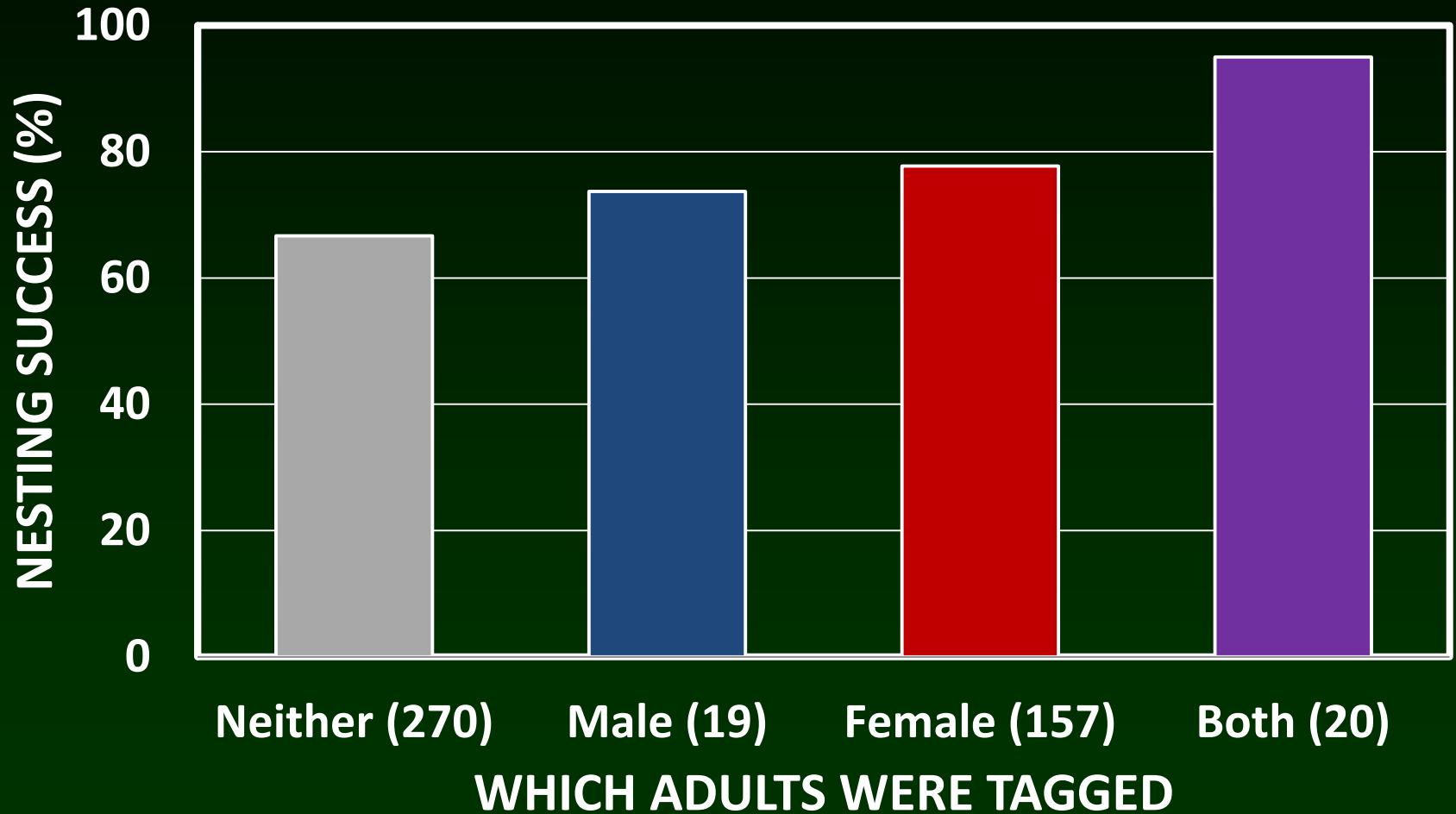

$\chi^2 = 11.6, df = 3, P = 0.009$



DOES HANDLING ADULTS CAUSE ABANDONMENT IN KESTRELS?

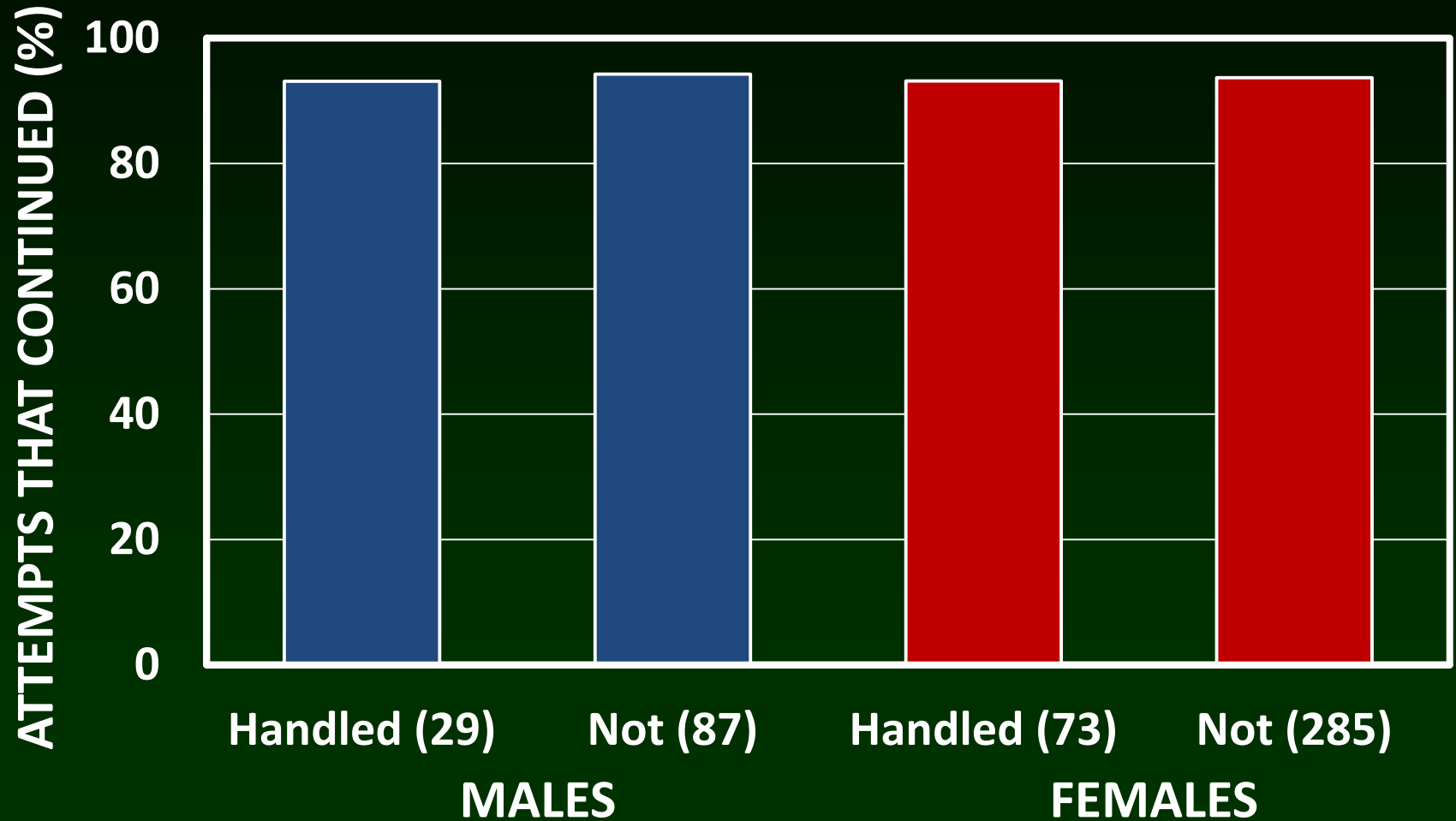

Fisher's Exact Test: $P = 0.56$

$P = 0.52$

DOES HANDLING ADULTS EFFECT NESTING SUCCESS IN KESTRELS?

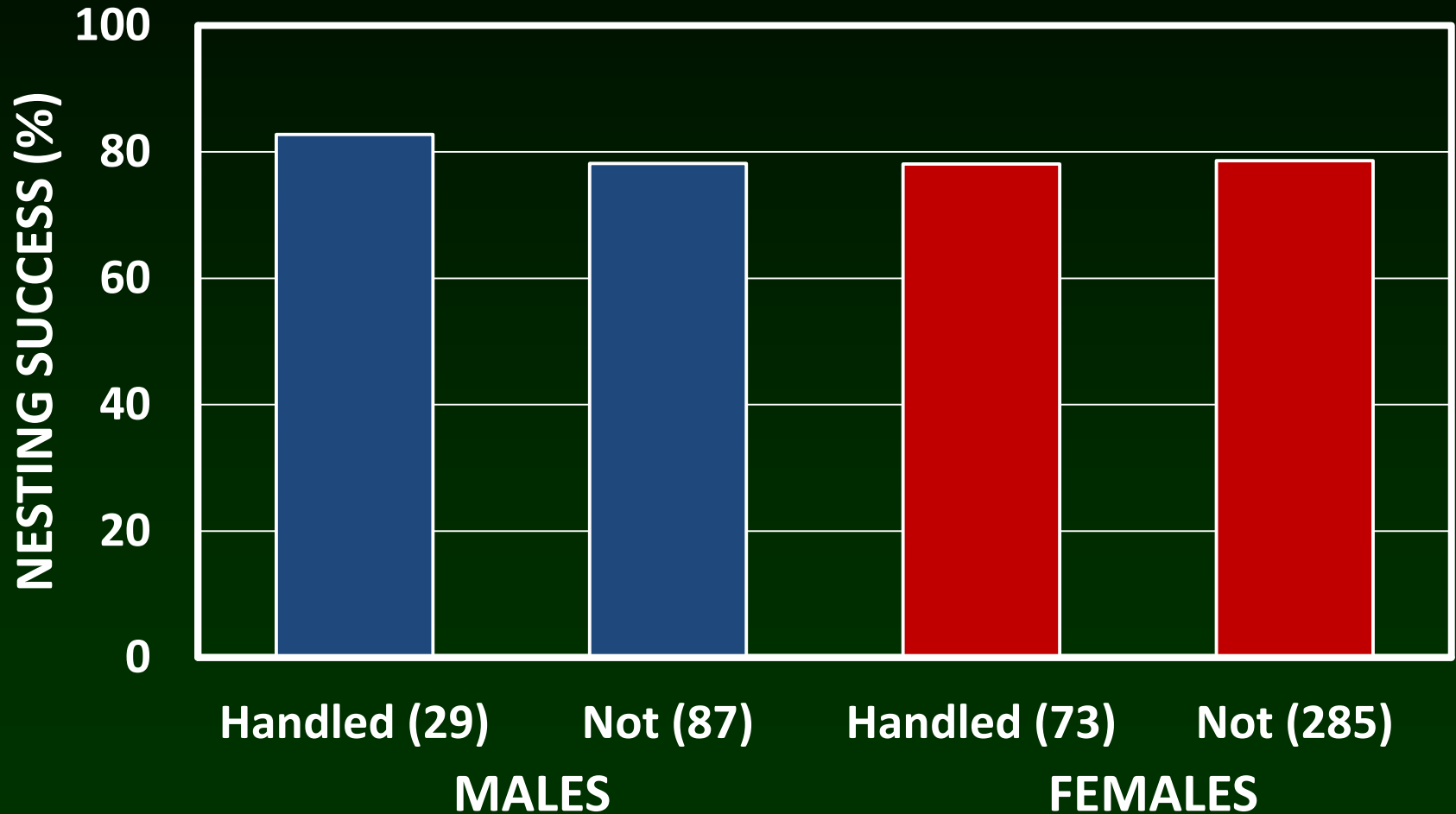

$\chi^2 = 0.28, df = 1, P = 0.60$

$\chi^2 = 0.01, df = 1, P = 0.92$

IS THE TIMING OF HANDLING ADULTS RELATED TO ABANDONMENT IN KESTRELS?

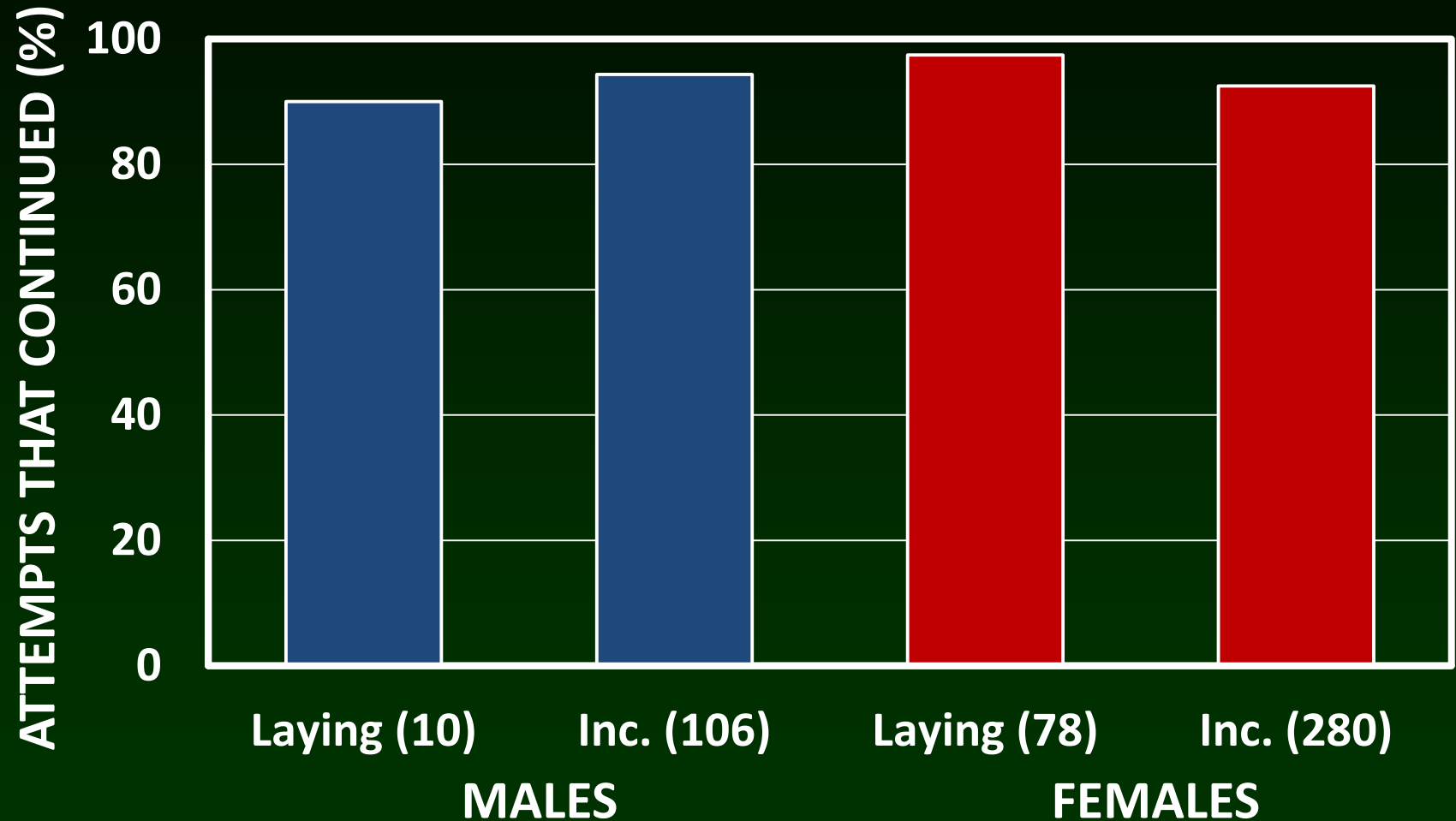

χ^2 (NA)

$\chi^2 = 2.47, df = 1, P = 0.12$

IS THE TIMING OF HANDLING ADULTS RELATED TO NEST SUCCESS IN KESTRELS?

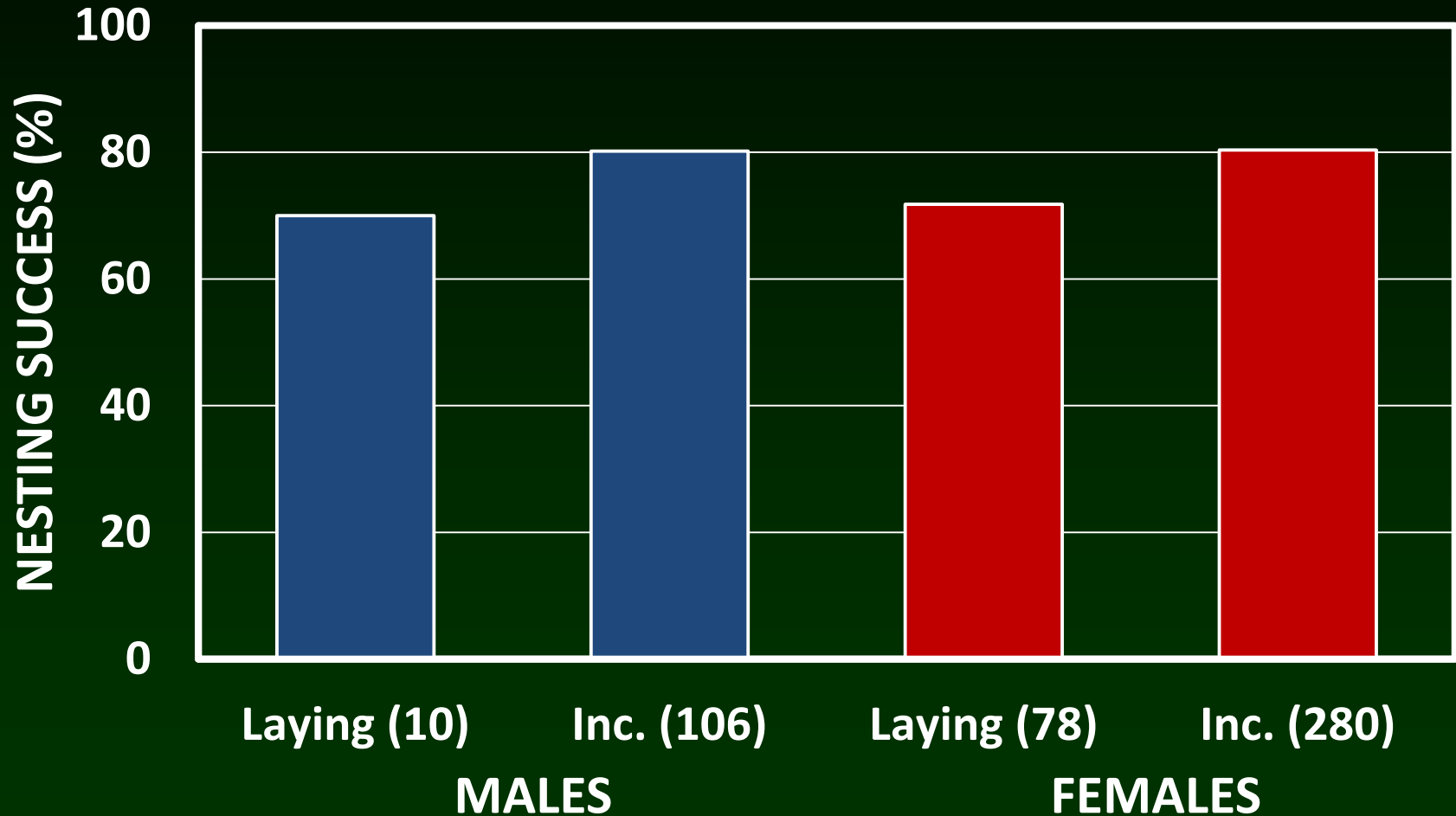

χ^2 (NA)

$\chi^2 = 2.65, df = 1, P = 0.10$





FUNDING

**The Ohio State University
Archbold Biological Station
University of Florida
Florida Game and Freshwater Fish
Commission
Montclair State University**

COLLABORATORS

David M. Bird
Valerie Dudajek
Gary R. Bortolotti
Kenneth Boyd
Timothy F. Breen
Mark E. Causey
Michael W. Collopy
Melissa A. Craddock
Russell D. Dawson
Gretchen I. Fowles
Sivajini Gilchrist
Jeffrey M. Jonas
James R. Klusarits
Mark J. Lesko
Joey Mason
Michael J. Maurer
Richard J. Melvin
David H. Mossop
Christopher Natale
John W. Parrish, Jr.
Bob and Sue Robertson
Mary Anne Smallwood
Peter Winkler

